



Queensland

Major Events Act 2014

Major Events (Gold Coast Commonwealth Games) Regulation 2017

Current as at 29 September 2017

Reprint note

This is the last reprint before expiry. Expired on 30 June 2018 (see s 16).

© State of Queensland 2018



This work is licensed under a Creative Commons Attribution 4.0 International License.



Queensland

Major Events (Gold Coast Commonwealth Games) Regulation 2017

Contents

		Page
Part 1	Preliminary	
1	Short title	3
2	Definitions	3
Part 2	Commonwealth Games	
3	Commonwealth Games is a major event—Act, s 12	3
4	Major event organiser for Commonwealth Games—Act, s 12 . .	3
5	Major event period for Commonwealth Games—Act, s 12	3
6	Application of Act provisions to Commonwealth Games generally—Act, ss 12 and 17	4
7	Major event areas for Commonwealth Games—Act, s 12	4
Part 3	Works for Commonwealth Games	
8	Carrying out works for Commonwealth Games—Act, s 16	4
9	Assessing building work	5
Part 4	Matters prescribed for part 5 of the Act	
10	Displaying posters prohibited in major event area—Act, s 20 . .	6
11	Major event lanes—Act, s 38	6
12	Vehicles permitted to use major event lanes—Act, s 39	6
13	Major event lane signs—Act, sch 1	8
Part 5	Authorised persons for Commonwealth Games	
14	Persons who may be appointed as authorised persons—Act, s 56	9
15	Limitations on powers—Act, s 57	9
Part 6	Expiry	
16	Expiry	11
Schedule 1	Major event area provisions	12
Schedule 2	Periods for carrying out works	21
Schedule 3	Major event lane signs	22

Contents

Schedule 4	Major event area maps for competition venues	29
Schedule 5	Major event area maps for non-competition venues	121
Schedule 6	Major event area maps for park and ride facilities	144
Schedule 7	Major event area maps for transport depots	158
Schedule 8	Major event lane maps	161
Schedule 9	Dictionary	193

Major Events (Gold Coast Commonwealth Games) Regulation 2017

Part 1 Preliminary

1 Short title

This regulation may be cited as the *Major Events (Gold Coast Commonwealth Games) Regulation 2017*.

2 Definitions

The dictionary in schedule 9 defines particular words used in this regulation.

Part 2 Commonwealth Games

3 Commonwealth Games is a major event—Act, s 12

For section 12(1) of the Act, the event known as the Commonwealth Games to be held in 2018 is a major event.

4 Major event organiser for Commonwealth Games—Act, s 12

For section 12(2)(a) of the Act, the Gold Coast 2018 Commonwealth Games Corporation established under the *Commonwealth Games Arrangements Act 2011* is the major event organiser for the Commonwealth Games.

5 Major event period for Commonwealth Games—Act, s 12

For section 12(2)(c) of the Act, the major event period for the Commonwealth Games is the period between 24 December 2017 and 30 April 2018.

6 Application of Act provisions to Commonwealth Games generally—Act, ss 12 and 17

For sections 12(2)(d)(i) and 17(b) of the Act—

- (a) section 22(1)(b) of the Act applies to the Commonwealth Games from 24 December 2017 to 19 April 2018; and
- (b) section 31(1)(b) of the Act applies to the Commonwealth Games from 24 December 2017 to 15 April 2018; and
- (c) sections 37 and 38 of the Act apply to the Commonwealth Games for the major event period; and
- (d) section 39 of the Act applies to the Commonwealth Games from 17 March 2018 to 18 April 2018.

7 Major event areas for Commonwealth Games—Act, s 12

- (1) For section 12(2)(b) of the Act, each of the areas stated in schedule 1, column 1 is a major event area for the Commonwealth Games.
- (2) For section 12(2)(d)(ii) of the Act—
 - (a) the provisions of the Act stated in schedule 1, column 2 apply to the major event area stated opposite in schedule 1, column 1; and
 - (b) the provisions of the Act stated in schedule 1, column 2 for a major event area apply to the major event area for the period stated opposite in schedule 1, column 3.

Part 3 Works for Commonwealth Games

8 Carrying out works for Commonwealth Games—Act, s 16

For section 16(2) of the Act, the major event organiser may enter onto public land to carry out works in a major event area

stated in schedule 2, column 1 during the period stated opposite in schedule 2, column 2.

9 Assessing building work

- (1) This section applies to a building certifier engaged to assess building work for the Commonwealth Games for the purpose of giving a compliance certificate for section 78(3) of the Act.
- (2) Before giving a compliance certificate for the building work, the building certifier must—
 - (a) consult the Queensland Fire and Emergency Service about a special fire service or any work involving a fire-related alternative solution for the building work; and
 - (b) if the building work is for a building or structure that is proposed to have a special fire service or involves a fire-related alternative solution—obtain and consider a report from the Queensland Fire and Emergency Service on the suitability of the proposed special fire service or fire-related alternative solution.
- (3) In this section—

building certifier see the *Building Act 1975*, section 8.

building work see the *Building Act 1975*, section 5.

fire-related alternative solution means an alternative solution as defined under the *Building Act 1975*, schedule 2 for performance requirements relating to fire safety.

performance requirements see the *Building Act 1975*, schedule 2.

special fire service see the *Building Act 1975*, schedule 2.

Part 4 Matters prescribed for part 5 of the Act

10 Displaying posters prohibited in major event area—Act, s 20

- (1) For section 20(6)(h) of the Act, a person must not display a poster on a property inside a major event area for the Commonwealth Games, including on the outside of a building or structure on the property.
- (2) Subsection (1) does not apply to a poster displayed by a person inside a major event area if the poster—
 - (a) was displayed before the period stated for the major event area in schedule 1, column 3; and
 - (b) was displayed in the course of the person's ordinary activities.

11 Major event lanes—Act, s 38

- (1) For section 38(2) of the Act, a marked lane of a road identified as a proposed major event lane in the Commonwealth Games traffic and transport management plan is declared to be a major event lane for the Commonwealth Games for the period stated for the lane in the plan.
- (2) For section 38(3) of the Act, the major event lanes are shown on the maps in schedule 8.
- (3) In this section—

Commonwealth Games traffic and transport management plan means the traffic and transport management plan approved by the chief executive (transport) on 29 August 2017 for the Commonwealth Games.

12 Vehicles permitted to use major event lanes—Act, s 39

- (1) For section 39(2)(b)(ii) of the Act, the following types of vehicles are prescribed for the Commonwealth Games—

- (a) a bus being used to provide a general route service in the integrated mass transit area under an integrated mass transit service contract under the *Transport Operations (Passenger Transport) Act 1994*;
- (b) a vehicle under escort by a police or emergency vehicle;
- (c) any other vehicle, if the vehicle drives in the major event lane for a distance of no more than 100m and it is necessary for the driver of the vehicle to drive in the major event lane—
 - (i) to enter or leave a road; or
 - (ii) to enter a part of a road of 1 kind from a part of a road of another kind (for example, moving to or from a service road, the shoulder of a road or an emergency stopping lane); or
 - (iii) to overtake a vehicle that is—
 - (A) turning right, or making a U-turn from the centre of a road; and
 - (B) giving a right change of direction signal; or
 - (iv) to enter a marked lane, or a part of a road where there is room for a line of traffic, other than animals, bicycles, motorbikes or motorised wheelchairs, from the side of the road; or
 - (v) to avoid an obstruction.

(2) In this section—

general route service see the *Transport Operations (Passenger Transport) Act 1994*, schedule 3.

integrated mass transit area see the *Transport Operations (Passenger Transport) Act 1994*, section 62AAA(1).

integrated mass transit service contract see the *Transport Operations (Passenger Transport) Act 1994*, section 62AAC(1).

marked lane see the Queensland Road Rules, schedule 5.

obstruction see the Queensland Road Rules, schedule 5.

13 Major event lane signs—Act, sch 1

- (1) For schedule 1 of the Act, definition *major event lane sign*, the following signs are prescribed—
 - (a) if the sign is to be installed on a narrow median strip and is for indicating that a lane on a road to the left of the sign is a major event lane—the sign shown in schedule 3, item 1;
 - (b) if the sign is to be installed on a narrow median strip and is for indicating that a lane on a road to the right of the sign is a major event lane—the sign shown in schedule 3, item 2;
 - (c) if the sign is to be installed on a narrow median strip, is for indicating that a lane on a road is a major event lane and the chief executive (transport) is satisfied it is not necessary to use a sign mentioned in paragraph (a) or (b)—the sign shown in schedule 3, item 3;
 - (d) if the sign is to be installed other than on a narrow median strip and is for indicating that a lane on a road is a major event lane—the sign shown in schedule 3, item 4;
 - (e) if the sign is for indicating the end of a major event lane—
 - (i) the sign shown in schedule 3, item 5; or
 - (ii) a sign that is made up of the signs shown in schedule 3, items 4 and 6, arranged in the way shown as an example use in schedule 3, item 7.
- (2) In this section—

narrow median strip means a median strip that the chief executive (transport) is satisfied is a narrow median strip.

Part 5

Authorised persons for Commonwealth Games

14 Persons who may be appointed as authorised persons—Act, s 56

For section 56(1)(d) of the Act, the following persons are prescribed for the Commonwealth Games—

- (a) an advertisement contractor;
- (b) a brand protection contractor;
- (c) a security contractor (screening);
- (d) a security contractor (supervisor);
- (e) a traffic controller.

15 Limitations on powers—Act, s 57

- (1) This section limits, for section 57(2) of the Act, the powers of particular authorised persons for the Commonwealth Games.
- (2) An authorised person must not exercise a power under section 16(3) or 28(2) of the Act, unless the person is—
 - (a) an employee of the major event organiser; or
 - (b) a police officer; or
 - (c) a security contractor (supervisor); or
 - (d) a traffic controller; or
 - (e) a transport officer.
- (3) An authorised person must not exercise a power under section 18(5)(a) or (b) of the Act, unless the person is—
 - (a) an employee of the major event organiser; or
 - (b) a police officer; or
 - (c) a security contractor (screening); or
 - (d) a security contractor (supervisor); or

- (e) a transport officer (counter-terrorism).
- (4) An authorised person must not exercise a power under section 18(5)(c) to (f) or 25 of the Act, unless the person is—
 - (a) an employee of the major event organiser; or
 - (b) a police officer; or
 - (c) a security contractor (supervisor); or
 - (d) a transport officer (counter-terrorism).
- (5) An authorised person must not exercise a power under section 24 or 26(2) of the Act, unless the person is—
 - (a) an employee of the major event organiser; or
 - (b) a police officer; or
 - (c) a security contractor (supervisor); or
 - (d) a traffic controller; or
 - (e) a transport officer (counter-terrorism).
- (6) However, a traffic controller may exercise a power under section 26(2) of the Act only in relation to a person mentioned in section 26(1)(d) of the Act.
- (7) An authorised person must not exercise a power under section 30(2) or 32(3) of the Act, unless the person is—
 - (a) a brand protection contractor; or
 - (b) an employee of the major event organiser; or
 - (c) a police officer; or
 - (d) a security contractor (supervisor).
- (8) An authorised person must not exercise a power under the following sections of the Act, unless the person is a police officer—
 - (a) section 30(4);
 - (b) section 32(5);
 - (c) section 39(4) to (6) and (8);
 - (d) section 63.

- (9) An authorised person must not exercise a power under section 33(4) of the Act, unless the person is—
- (a) an advertisement contractor; or
 - (b) a brand protection contractor; or
 - (c) an employee of the major event organiser; or
 - (d) a police officer.
- (10) In this section—

transport officer means a public service employee employed by the department in which the Road Use Act is administered.

transport officer (counter-terrorism) means a transport officer appointed as an authorised officer under the *Transport Security (Counter-Terrorism) Act 2008*.

Part 6 Expiry

16 Expiry

This regulation expires on 30 June 2018.

Schedule 1 Major event area provisions

section 7

Part 1 Competition venues

Column 1	Column 2	Column 3
Major event area	Provisions of the Act that apply	Period
the area shown as the Anna Meares Velodrome major event area on the map in schedule 4, part 1	sections 18 to 21, 22(1)(a), 23 to 30, 31(1)(a), 32, 33, 35, 36 and 40	1 April 2018 to 9 April 2018
the area shown as the Belmont Shooting Complex major event area on the map in schedule 4, part 2	sections 18 to 21, 22(1)(a), 23 to 30, 31(1)(a), 32, 33, 35, 36 and 40	5 April 2018 to 15 April 2018
the area shown as the Broadbeach Bowls Club major event area on the map in schedule 4, part 3	sections 18 to 21, 22(1)(a), 23 to 30, 31(1)(a), 32 to 36 and 40	2 April 2018 to 14 April 2018
the area shown as the Cairns Convention Centre major event area on the map in schedule 4, part 4	sections 18 to 21, 22(1)(a), 23 to 30, 31(1)(a), 32 to 36 and 40	3 April 2018 to 11 April 2018
the area shown as the Carrara Sports Precinct major event area on the map in schedule 4, part 5	sections 18 to 21, 22(1)(a), 23 to 30, 31(1)(a), 32 to 36 and 40	25 March 2018 to 16 April 2018
the area shown as the Coolangatta Beachfront major event area on the map in schedule 4, part 6	sections 18 to 21, 22(1)(a), 23 to 30, 31(1)(a), 32 to 36 and 40	4 April 2018 to 13 April 2018

Column 1	Column 2	Column 3
Major event area	Provisions of the Act that apply	Period
the area shown as the Coomera Indoor Sports Centre major event area on the map in schedule 4, part 7	sections 18 to 21, 22(1)(a), 23 to 30, 31(1)(a), 32, 33, 35, 36 and 40	1 April 2018 to 16 April 2018
the area shown as the Currumbin Beachfront major event area on the map in schedule 4, part 8	sections 18 to 21, 22(1)(a), 23 to 30, 31(1)(a), 32 to 36 and 40	6 April 2018 to 15 April 2018
the areas shown as the Cycling Road Race major event area on the maps in schedule 4, part 9	sections 18(3) to 18(9), 19 to 21, 22(1)(a), 23, 25 to 30, 31(1)(a), 32 to 36 and 40	14 April 2018
the areas shown as the Cycling Time Trial major event area on the maps in schedule 4, part 10	sections 18(3) to 18(9), 19 to 21, 22(1)(a), 23, 25 to 30, 31(1)(a), 32 to 36 and 40	10 April 2018
the areas shown as the Gold Coast Convention and Exhibition Centre major event area on the map in schedule 4, part 11	sections 18 to 21, 22(1)(a), 23 to 30, 31(1)(a), 32 to 36 and 40	28 March 2018 to 16 April 2018
the area shown as the Gold Coast Hockey Centre major event area on the map in schedule 4, part 12	sections 18 to 21, 22(1)(a), 23 to 30, 31(1)(a), 32 to 36 and 40	2 April 2018 to 15 April 2018
the areas shown as the Marathon Course major event area on the maps in schedule 4, part 13	sections 18(3) to 18(9), 19 to 21, 22(1)(a), 23, 25 to 30, 31(1)(a), 32 to 36 and 40	15 April 2018

Schedule 1

Column 1	Column 2	Column 3
Major event area	Provisions of the Act that apply	Period
the area shown as the Nerang Mountain Biking Course major event area on the map in schedule 4, part 14	sections 18(3) to 18(9), 19 to 21, 22(1)(a), 23, 25 to 30, 31(1)(a), 32, 33, 35, 36 and 40	19 March 2018 to 13 April 2018
the area shown as the Nerang Mountain Biking Venue major event area on the map in schedule 4, part 15	sections 18 to 21, 22(1)(a), 23 to 30, 31(1)(a), 32, 33, 35, 36 and 40	10 April 2018 to 13 April 2018
the area shown as the Oxenford Studios major event area on the map in schedule 4, part 16	sections 18 to 21, 22(1)(a), 23 to 30, 31(1)(a), 32, 33, 35, 36 and 40	30 March 2018 to 16 April 2018
the area shown as the Race Walk Course major event area on the map in schedule 4, part 17	sections 18(3) to 18(9), 19 to 21, 22(1)(a), 23, 25 to 30, 31(1)(a), 32 to 36 and 40	8 April 2018
the area shown as the Robina Stadium major event area on the map in schedule 4, part 18	sections 18 to 21, 22(1)(a), 23 to 30, 31(1)(a), 32 to 36 and 40	9 April 2018 to 16 April 2018
the area shown as the Southport Broadwater Parklands major event area on the map in schedule 4, part 19	sections 18 to 21, 22(1)(a), 23 to 30, 31(1)(a), 32 to 36 and 40	30 March 2018 to 16 April 2018
the area shown as the Townsville Entertainment and Convention Centre major event area on the map in schedule 4, part 20	sections 18 to 21, 22(1)(a), 23 to 30, 31(1)(a), 32 to 36 and 40	3 April 2018 to 11 April 2018

Column 1	Column 2	Column 3
Major event area	Provisions of the Act that apply	Period
the areas shown as the Triathlon Course major event area on the map in schedule 4, part 21	sections 18(3) to 18(9), 19 to 21, 22(1)(a), 23, 25 to 30, 31(1)(a), 32 to 36 and 40	5 April 2018 and 7 April 2018

Part 2 Non-competition venues

Column 1	Column 2	Column 3
Major event area	Provisions of the Act that apply	Period
the area shown as the Ashmore PCYC major event area on the map in schedule 5, part 1	sections 18 to 21, 22(1)(a), 23 to 29 and 40	25 March 2018 to 13 April 2018
the area shown as the Athlete Bus Depot major event area on the map in schedule 5, part 2	sections 18 to 21, 23 to 29 and 40	20 March 2018 to 18 April 2018
the area shown as the Broadbeach Celebration Zone major event area on the map in schedule 5, part 3	sections 18(3) to 18(9), 19 to 21, 22(1)(a), 23, 25 to 30, 31(1)(a), 32 to 35 and 40	3 April 2018 to 16 April 2018
the area shown as the Cairns Regional Village major event area on the map in schedule 5, part 4	sections 18 to 21, 23 to 29 and 40	29 March 2018 to 11 April 2018
the area shown as the Commonwealth Games Village major event area on the map in schedule 5, part 5	sections 18 to 21, 22(1)(a), 23 to 30, 31(1)(a), 32, 33, 35 and 40	9 March 2018 to 19 April 2018

Schedule 1

Column 1	Column 2	Column 3
Major event area	Provisions of the Act that apply	Period
the area shown as the Commonwealth House major event area on the map in schedule 5, part 6	sections 18, 20, 23 to 26 and 29	25 March 2018 to 16 April 2018
the area shown as the Games Family Hotel major event area on the map in schedule 5, part 7	sections 18 to 21, 23 to 29 and 40	28 March 2018 to 18 April 2018
the area shown as the Games Headquarters major event area on the map in schedule 5, part 8	sections 18 to 21, 24 to 29 and 40	15 March 2018 to 18 April 2018
the area shown as the Gold Coast Turf Club major event area on the map in schedule 5, part 9	sections 18 to 21, 22(1)(a), 23 to 29 and 40	9 February 2018 to 19 April 2018
the area shown as the Griffith University major event area on the map in schedule 5, part 10	sections 18 to 21, 22(1)(a), 23 to 29 and 40	24 March 2018 to 15 April 2018
the area shown as the Macintosh Island Fleet Staging major event area on the map in schedule 5, part 11	sections 18 to 20, 23 to 29 and 40	20 March 2018 to 18 April 2018
the area shown as the Musgrave Hill Bowls Club major event area on the map in schedule 5, part 12	sections 18 to 21, 22(1)(a), 23 to 29	25 March 2018 to 11 April 2018
the areas shown as the Northern Fleet Depot major event area on the map in schedule 5, part 13	sections 18 to 20, 23 to 28 and 40	1 January 2018 to 27 April 2018
the area shown as the Parkwood Sharks Oval major event area on the map in schedule 5, part 14	sections 18 to 21, 22(1)(a), 23 to 29 and 40	24 March 2018 to 15 April 2018

Column 1	Column 2	Column 3
Major event area	Provisions of the Act that apply	Period
the area shown as the Runaway Bay Training Venues major event area on the map in schedule 5, part 15	sections 18 to 21, 22(1)(a), 23 to 29 and 40	25 March 2018 to 15 April 2018
the area shown as the St Hilda's School major event area on the map in schedule 5, part 16	sections 18 to 21, 22(1)(a), 23 to 29 and 40	25 March 2018 to 14 April 2018
the area shown as the Surfers Paradise Celebration Zone major event area on the map in schedule 5, part 17	sections 18(3) to 18(9), 19 to 21, 22(1)(a), 23, 25 to 30, 31(1)(a), 32 to 35 and 40	3 April 2018 to 16 April 2018
the area shown as The Southport School major event area on the map in schedule 5, part 18	sections 18 to 21, 22(1)(a), 23 to 29 and 40	25 March 2018 to 15 April 2018
the area shown as the Townsville Regional Village major event area on the map in schedule 5, part 19	sections 18 to 21, 23 to 29 and 40	29 March 2018 to 11 April 2018
the area shown as the Uniform and Accreditation Centre major event area on the map in schedule 5, part 20	sections 18 to 21, 23 to 28 and 40	22 January 2018 to 16 April 2018
the area shown as the Vehicle Search Point major event area on the map in schedule 5, part 21	sections 18 to 21, 23 to 29 and 40	9 March 2018 to 19 April 2018
the area shown as the West Burleigh Bus Depot major event area on the map in schedule 5, part 22	sections 18 to 21, 23 to 29 and 40	20 March 2018 to 18 April 2018

Part 3 Park and ride facilities

Column 1	Column 2	Column 3
Major event area	Provisions of the Act that apply	Period
the area shown as the Beenleigh State High School Games Park and Ride major event area on the map in schedule 6, part 1	sections 18 to 20 and 23 to 28	26 March 2018 to 17 April 2018
the area shown as the Betty Diamond Park Games Park and Ride major event area on the map in schedule 6, part 2	sections 18 to 20 and 23 to 28	19 March 2018 to 30 April 2018
the area shown as the Boowaggan Road Games Park and Ride major event area on the map in schedule 6, part 3	sections 18 to 20 and 23 to 28	21 March 2018 to 29 April 2018
the area shown as the Damian Leeding Memorial Park Games Park and Ride major event area on the map in schedule 6, part 4	sections 18 to 20 and 23 to 28	19 March 2018 to 8 May 2018
the areas shown as the Firth Park Games Park and Ride major event area on the map in schedule 6, part 5	sections 18 to 20 and 23 to 28	2 April 2018 to 30 April 2018
the area shown as the Mangrove Jack Park Games Park and Ride major event area on the map in schedule 6, part 6	sections 18 to 20 and 23 to 28	26 March 2018 to 30 April 2018
the area shown as the Merrimac Games Park and Ride major event area on the map in schedule 6, part 7	sections 18 to 20 and 23 to 28	26 March 2018 to 16 April 2018

Column 1	Column 2	Column 3
Major event area	Provisions of the Act that apply	Period
the area shown as the Millaroo North Games Park and Ride major event area on the map in schedule 6, part 8	sections 18 to 20 and 23 to 28	19 March 2018 to 30 April 2018
the area shown as the Millaroo South Games Park and Ride major event area on the map in schedule 6, part 9	sections 18 to 20 and 23 to 28	19 March 2018 to 30 April 2018
the area shown as the Parkwood Games Park and Ride major event area on the map in schedule 6, part 10	sections 18 to 20 and 23 to 28	26 March 2018 to 18 April 2018
the area shown as the Sleeman Sports Complex Games Park and Ride major event area on the map in schedule 6, part 11	sections 18 to 20 and 23 to 28	26 March 2018 to 22 April 2018
the areas shown as the Varsity Lakes Station Games Park and Ride major event area on the map in schedule 6, part 12	sections 18 to 20 and 23 to 28	19 March 2018 to 29 April 2018
the area shown as the Yatala Games Park and Ride major event area on the map in schedule 6, part 13	sections 18 to 20 and 23 to 28	24 March 2018 to 30 April 2018

Part 4

Transport depots

Column 1	Column 2	Column 3
Major event area	Provisions of the Act that apply	Period
the area shown as the Penny Lane Transport Depot major event area on the map in schedule 7, part 1	sections 27 and 28	8 January 2018 to 30 April 2018
the area shown as the Yatala Transport Depot major event area on the map in schedule 7, part 2	sections 27 and 28	9 March 2018 to 23 April 2018

Schedule 2 Periods for carrying out works

section 8

Column 1	Column 2
Major event area	Period
Broadbeach Celebration Zone major event area	15 March 2018 to 2 April 2018 and 17 April 2018 to 20 April 2018
Commonwealth House major event area	8 January 2018 to 24 March 2018 and 17 April 2018 to 30 April 2018
Cycling Time Trial major event area	9 April 2018 and 11 April 2018
Cycling Road Race major event area	13 April 2018 and 15 April 2018
Games Family Hotel major event area	27 March 2018 and 19 April 2018
Marathon Course major event area	14 April 2018 and 16 April 2018
Race Walk Course major event area	7 April 2018 and 9 April 2018
Surfers Paradise Celebration Zone major event area	15 March 2018 to 2 April 2018 and 17 April 2018 to 20 April 2018
Triathlon Course major event area	26 March 2018 to 29 March 2018, 4 April 2018, 6 April 2018 and 8 April 2018

Schedule 3 Major event lane signs

section 13

1



Schedule 3

2	
---	--

3



Schedule 3

4	
---	--

5	
6	

7	<div data-bbox="288 291 1089 1102"></div> <p data-bbox="484 1152 902 1221">Example use</p>
---	--

Schedule 4 Major event area maps for competition venues

schedule 1, part 1

Part 1

Anna Meares Velodrome major event area



ANNA MEARES VELODROME MAJOR EVENT AREA

Aerial imagery provided by Neamap.

Part 2

Belmont Shooting Complex major event area



BELMONT SHOOTING COMPLEX MAJOR EVENT AREA

Aerial imagery provided by Neamap.

Part 3 Broadbeach Bowls Club major event area



BROADBEACH BOWLS CLUB MAJOR EVENT AREA

Aerial imagery provided by Neamap.

Part 4

Cairns Convention Centre major event area

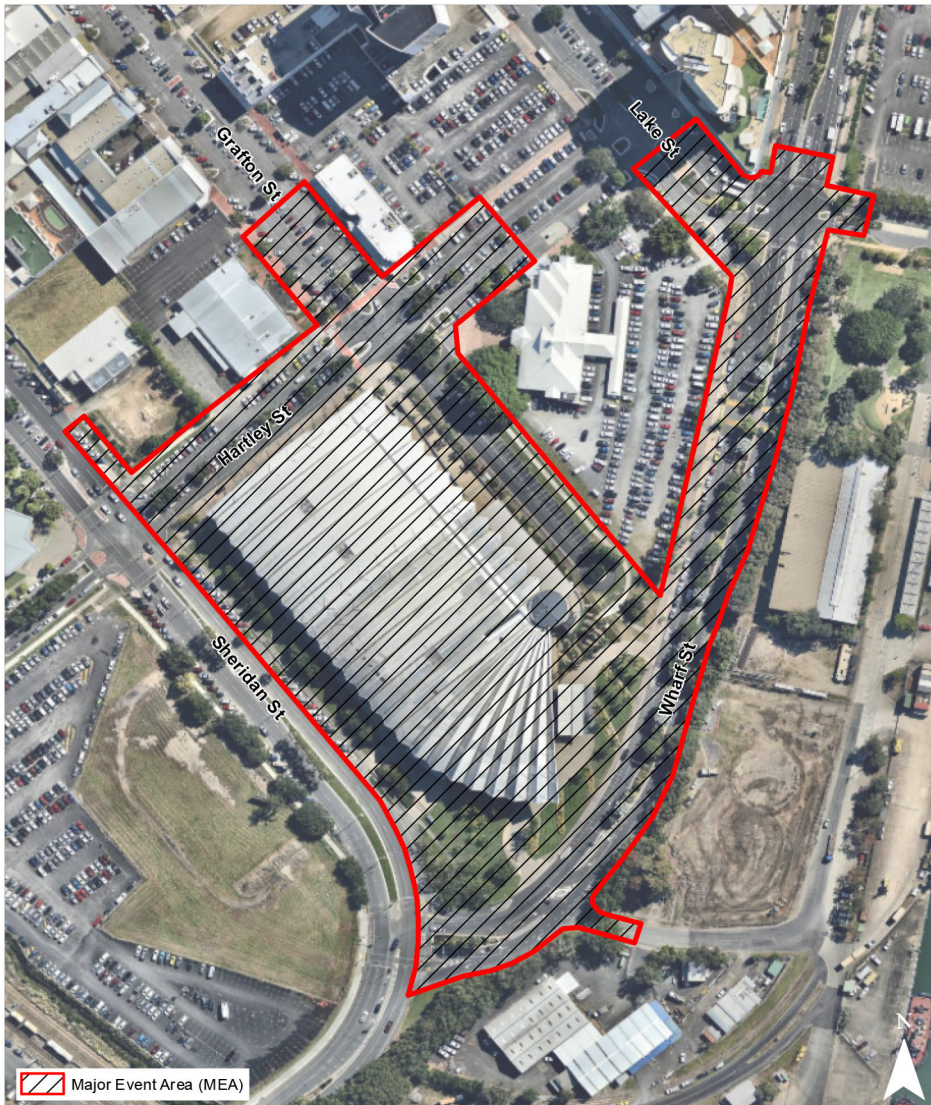

CAIRNS CONVENTION CENTRE MAJOR EVENT AREA

Aerial imagery provided by Neamap.

Part 5

Carrara Sports Precinct major event area

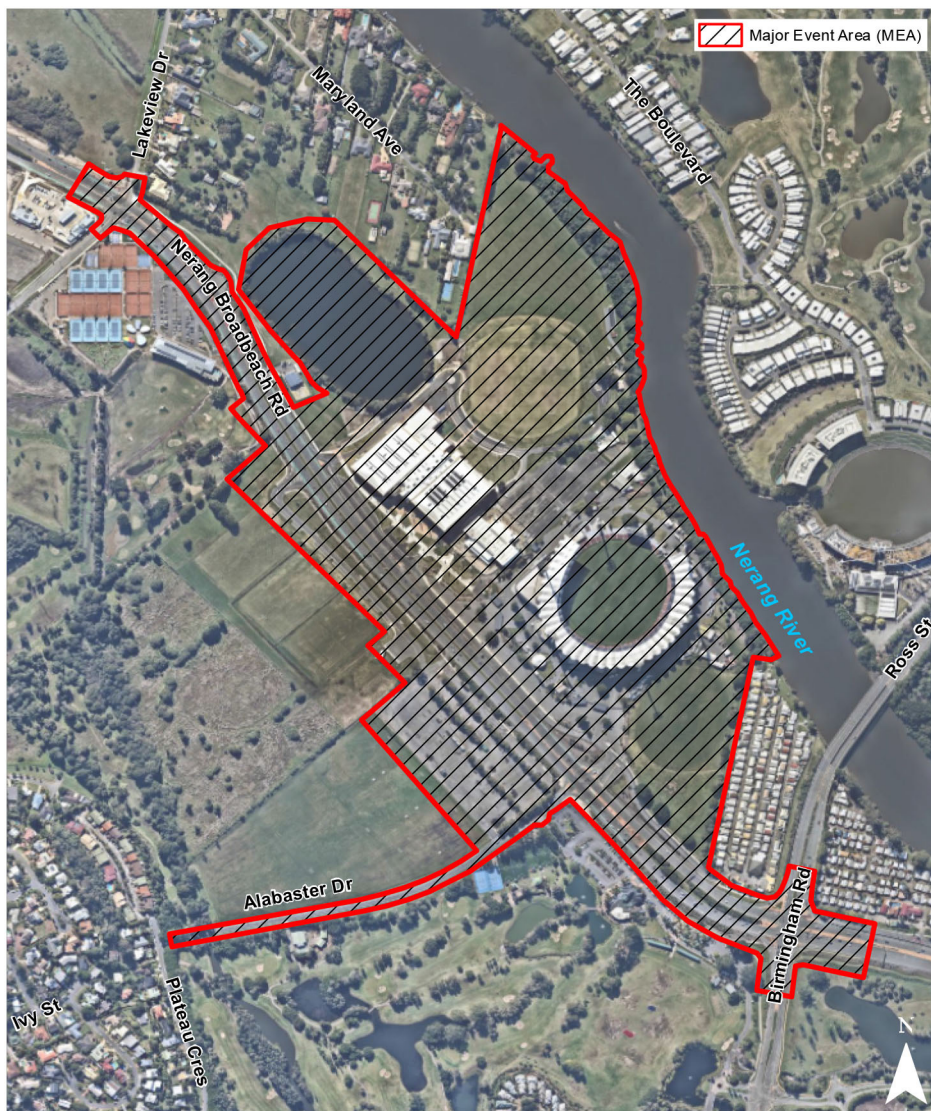

CARRARA SPORTS PRECINCT MAJOR EVENT AREA

Aerial imagery provided by Neamap.

Part 6

Coolangatta Beachfront major event area



COOLANGATTA BEACHFRONT MAJOR EVENT AREA

Aerial imagery provided by DNRM.

Part 7

Coomera Indoor Sports Centre major event area

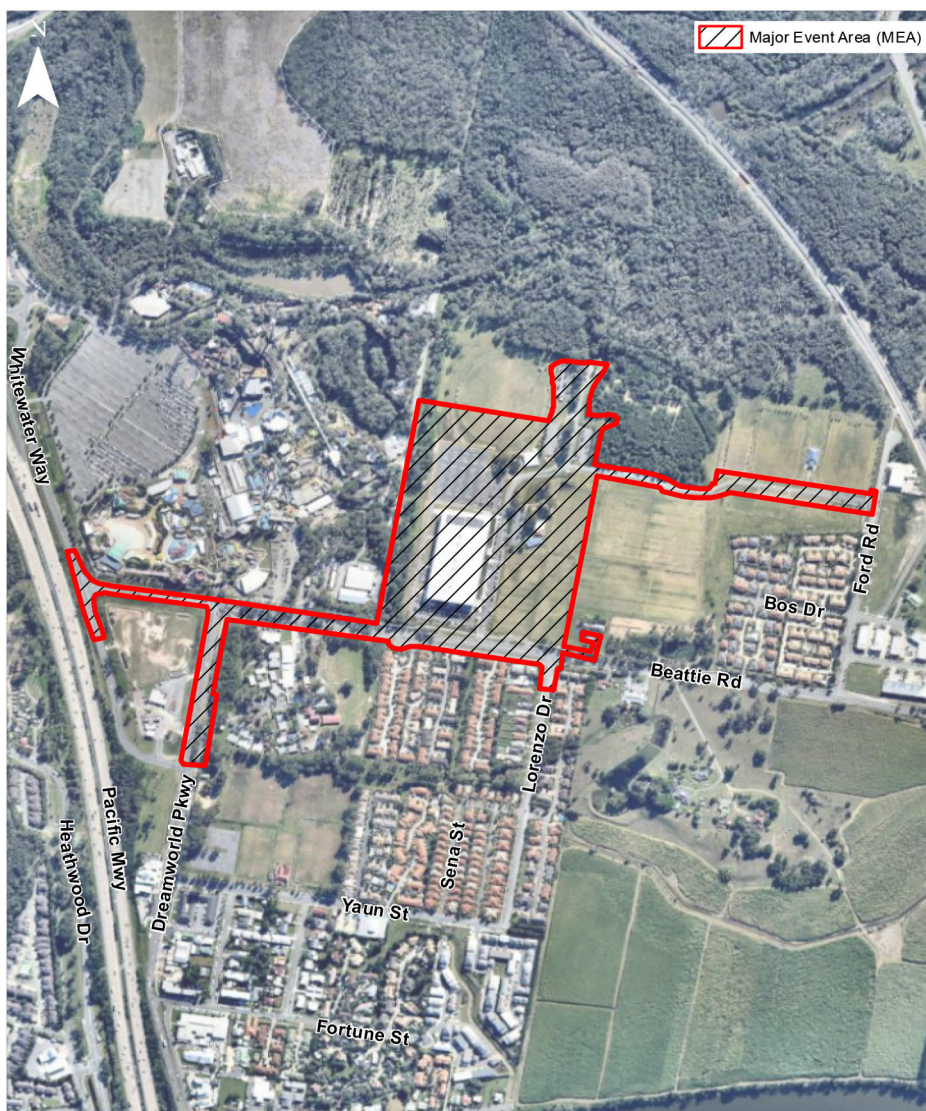

COOMERA INDOOR SPORTS CENTRE MAJOR EVENT AREA

Aerial imagery provided by Neamap.

Part 8

Currumbin Beachfront major event area



CURRUMBIN BEACHFRONT MAJOR EVENT AREA

Aerial imagery provided by Neamap.

Part 9

Cycling Road Race major event area

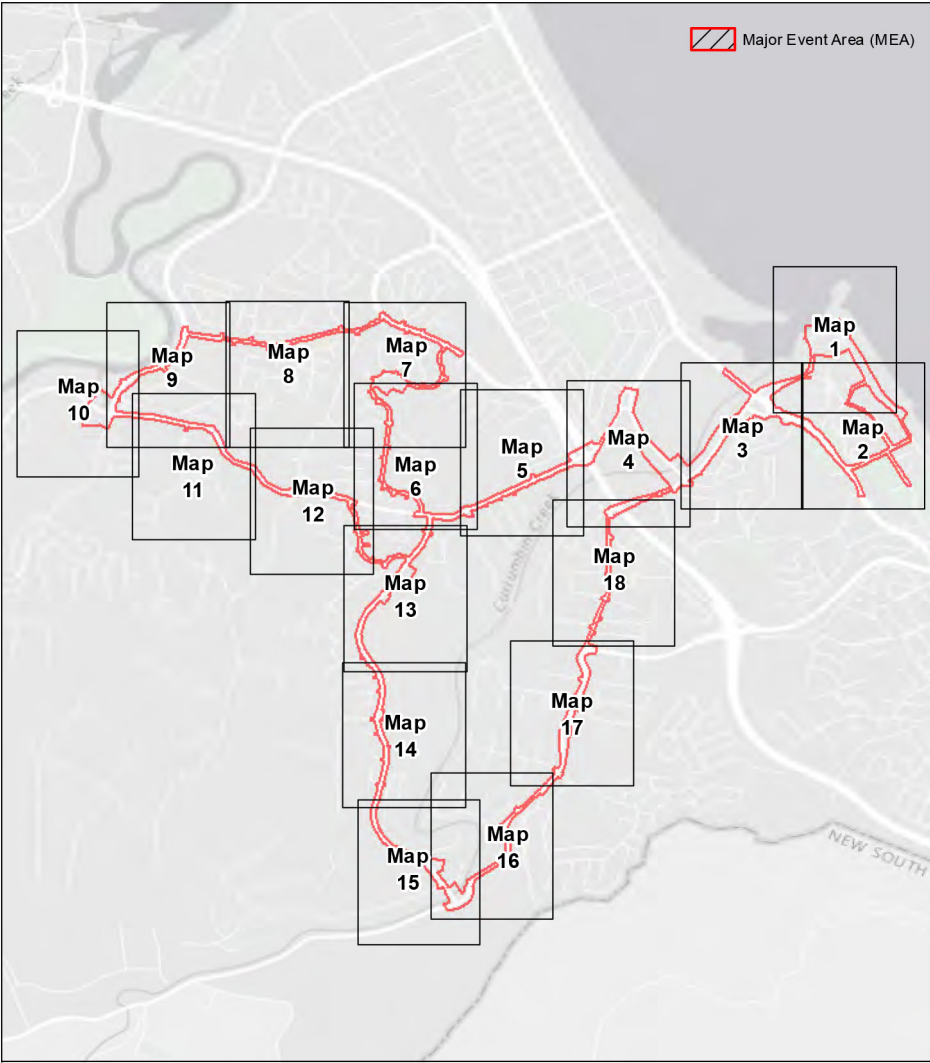

CYCLING ROAD RACE MAJOR EVENT AREA
INDEX TO MAPS



CYCLING ROAD RACE MAJOR EVENT AREA - MAP 1

Aerial imagery provided by DNRM.



CYCLING ROAD RACE MAJOR EVENT AREA - MAP 2

Aerial imagery provided by DNRM.



CYCLING ROAD RACE MAJOR EVENT AREA - MAP 3

Aerial imagery provided by DNRM.



CYCLING ROAD RACE MAJOR EVENT AREA - MAP 4

Aerial imagery provided by DNRM.



CYCLING ROAD RACE MAJOR EVENT AREA - MAP 5

Aerial imagery provided by DNRM.



CYCLING ROAD RACE MAJOR EVENT AREA - MAP 6

Aerial imagery provided by DNRM.

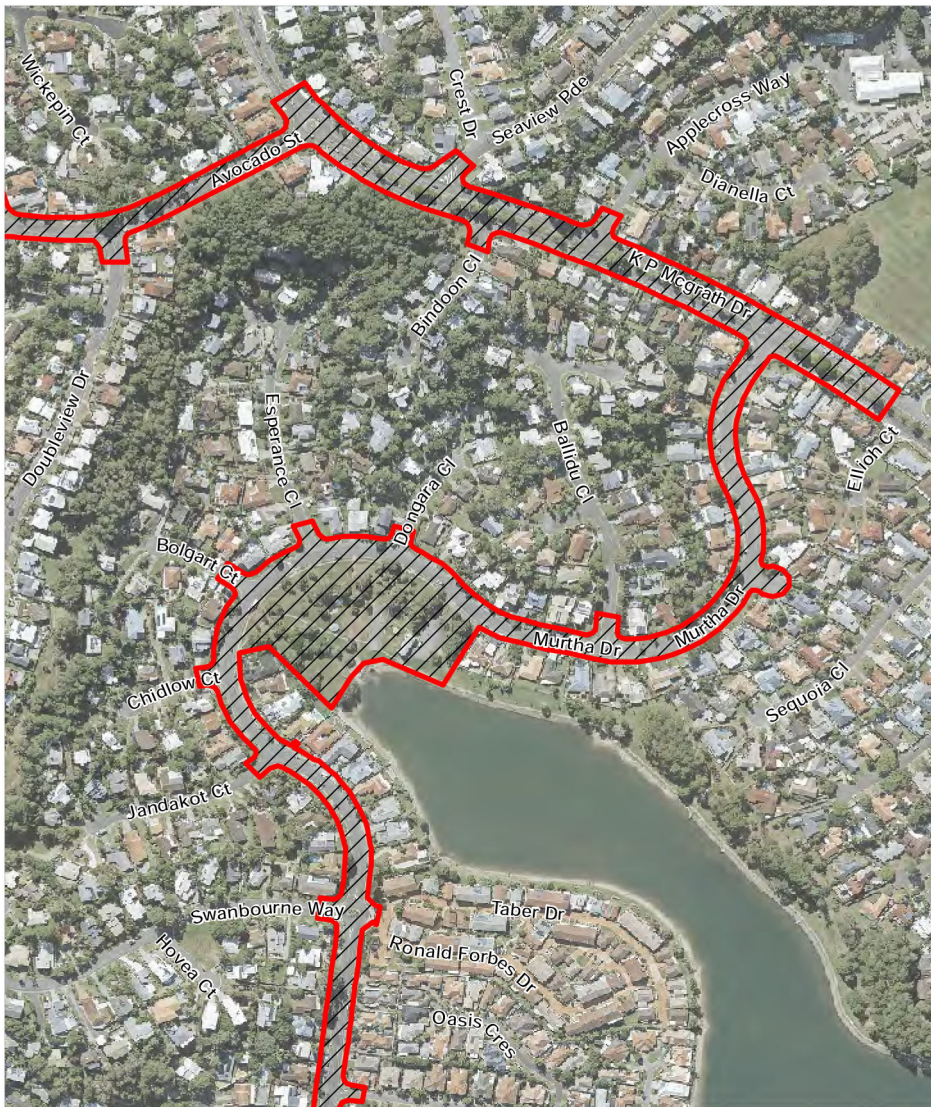

CYCLING ROAD RACE MAJOR EVENT AREA - MAP 7

Aerial imagery provided by DNRM.

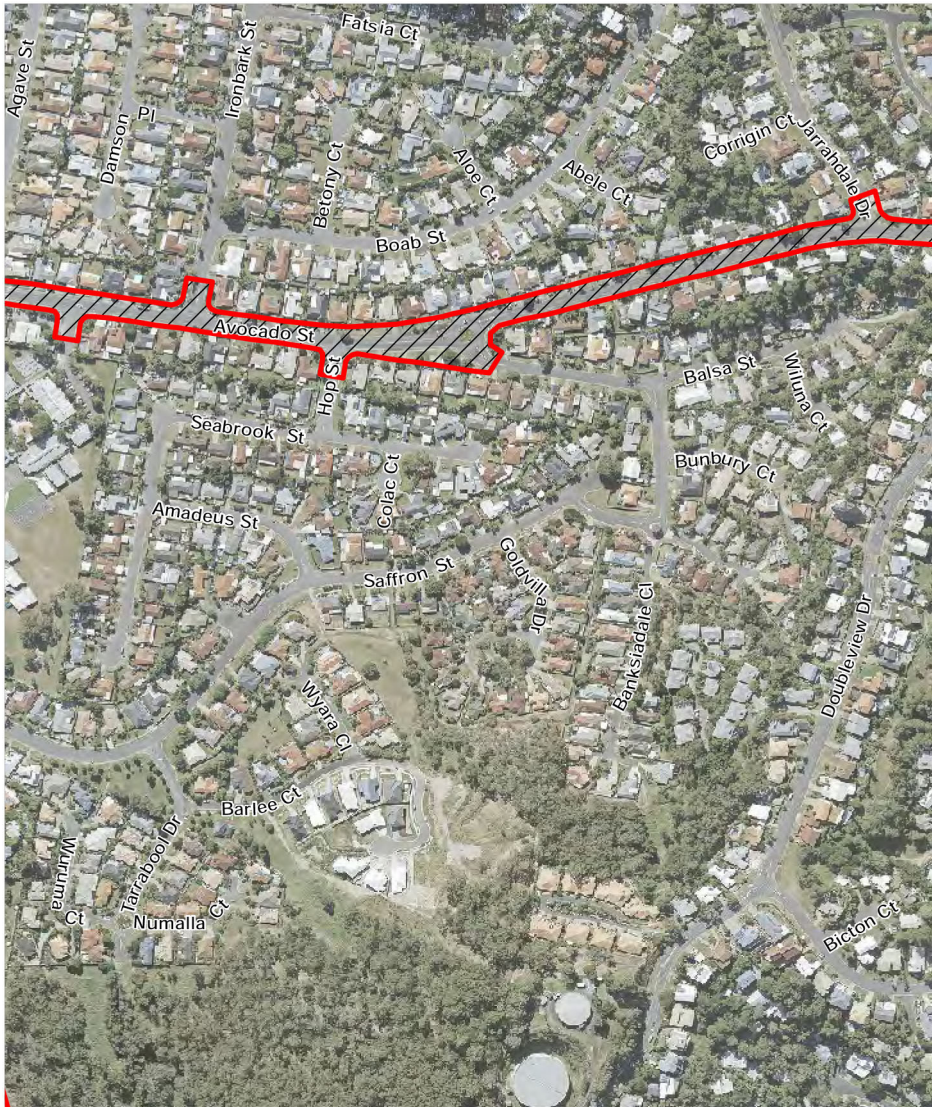

CYCLING ROAD RACE MAJOR EVENT AREA - MAP 8

Aerial imagery provided by DNRM.



CYCLING ROAD RACE MAJOR EVENT AREA - MAP 9

Aerial imagery provided by DNRM.



CYCLING ROAD RACE MAJOR EVENT AREA - MAP 10

Aerial imagery provided by DNRM.



CYCLING ROAD RACE MAJOR EVENT AREA - MAP 11

Aerial imagery provided by DNRM.

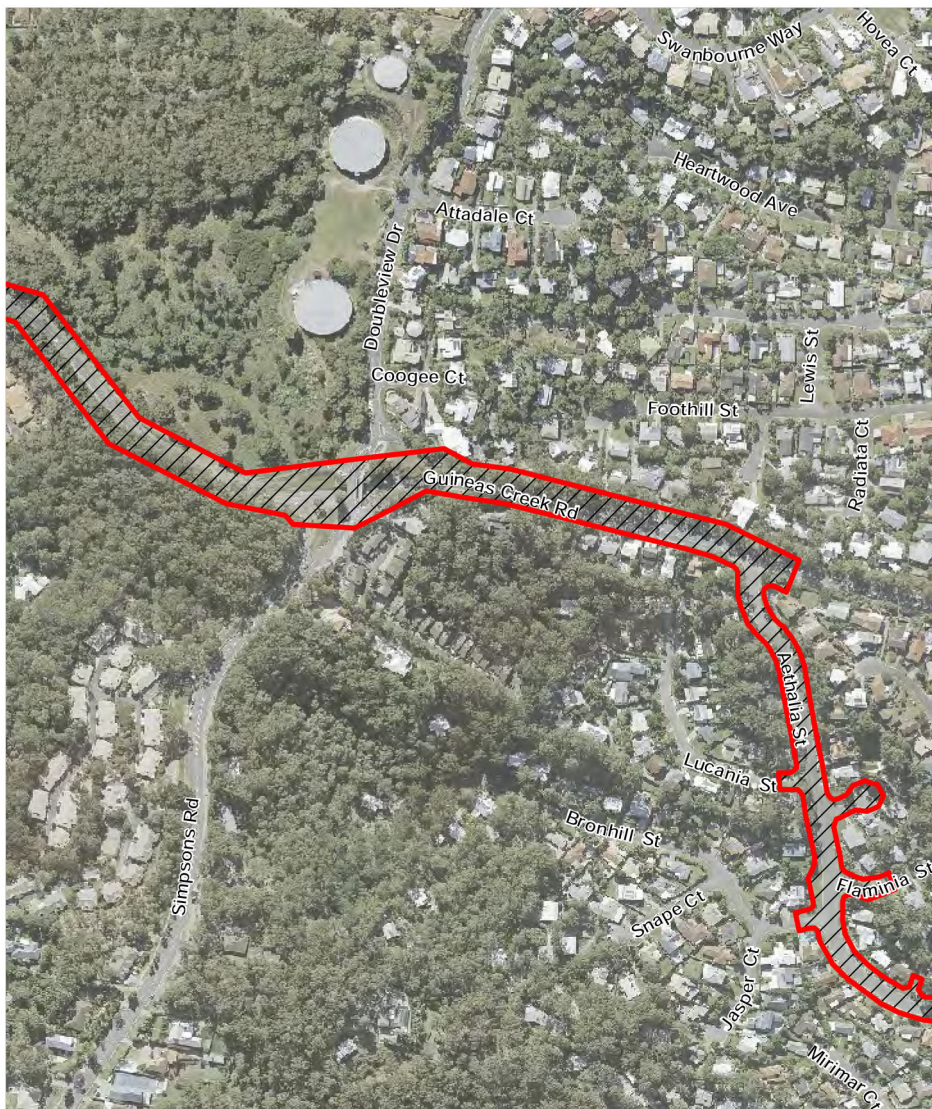

CYCLING ROAD RACE MAJOR EVENT AREA - MAP 12

Aerial imagery provided by DNRM.



CYCLING ROAD RACE MAJOR EVENT AREA - MAP 13

Aerial imagery provided by DNRM.

Schedule 4

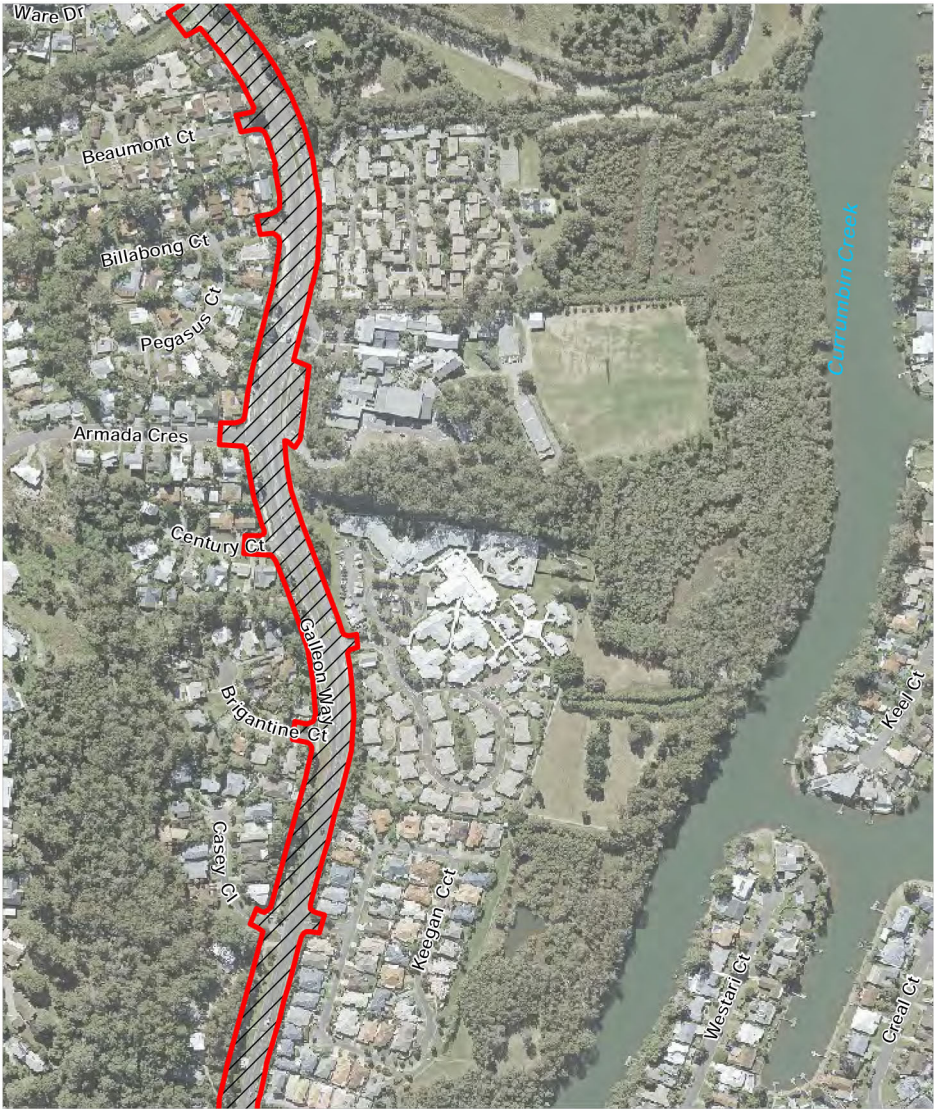

CYCLING ROAD RACE MAJOR EVENT AREA - MAP 14

Aerial imagery provided by DNRM.



CYCLING ROAD RACE MAJOR EVENT AREA - MAP 15

Aerial imagery provided by DNRM.

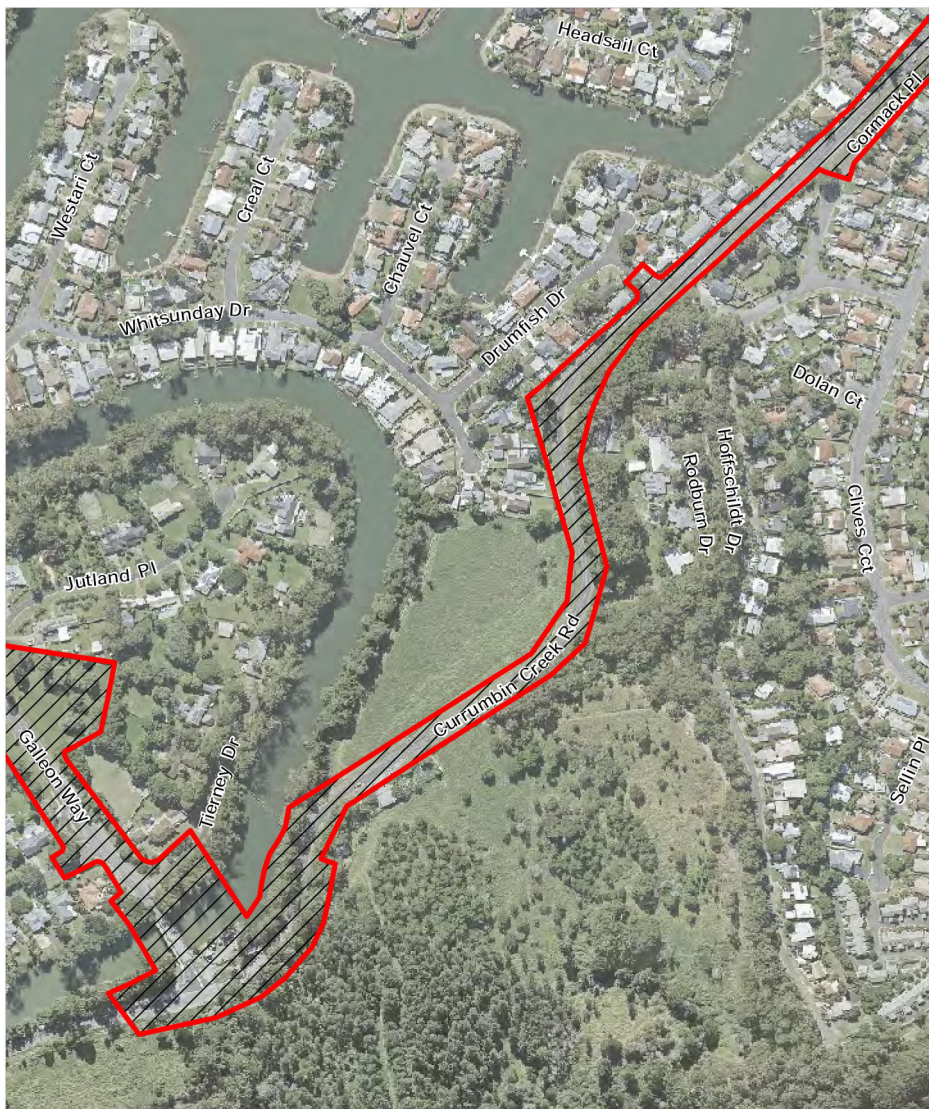

CYCLING ROAD RACE MAJOR EVENT AREA - MAP 16

Aerial imagery provided by DNRM.

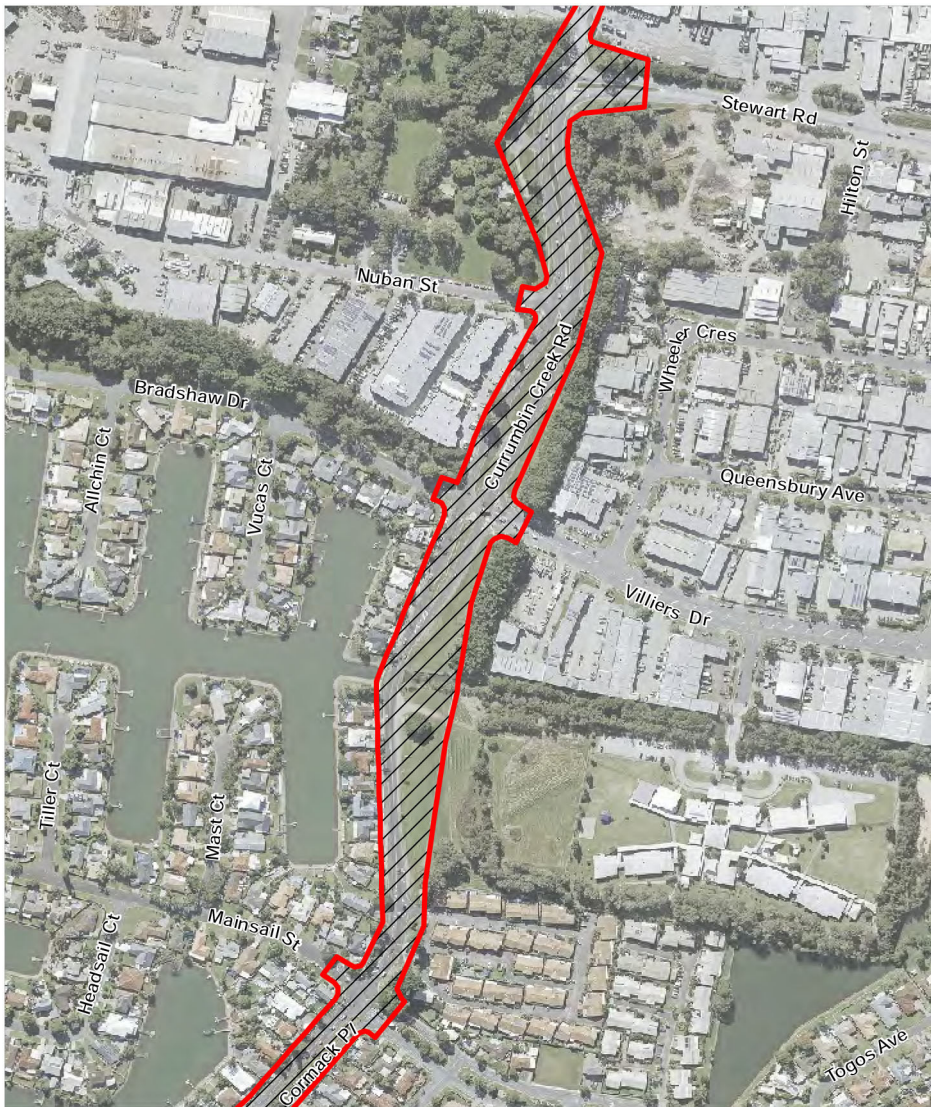

CYCLING ROAD RACE MAJOR EVENT AREA - MAP 17

Aerial imagery provided by DNRM.

Schedule 4

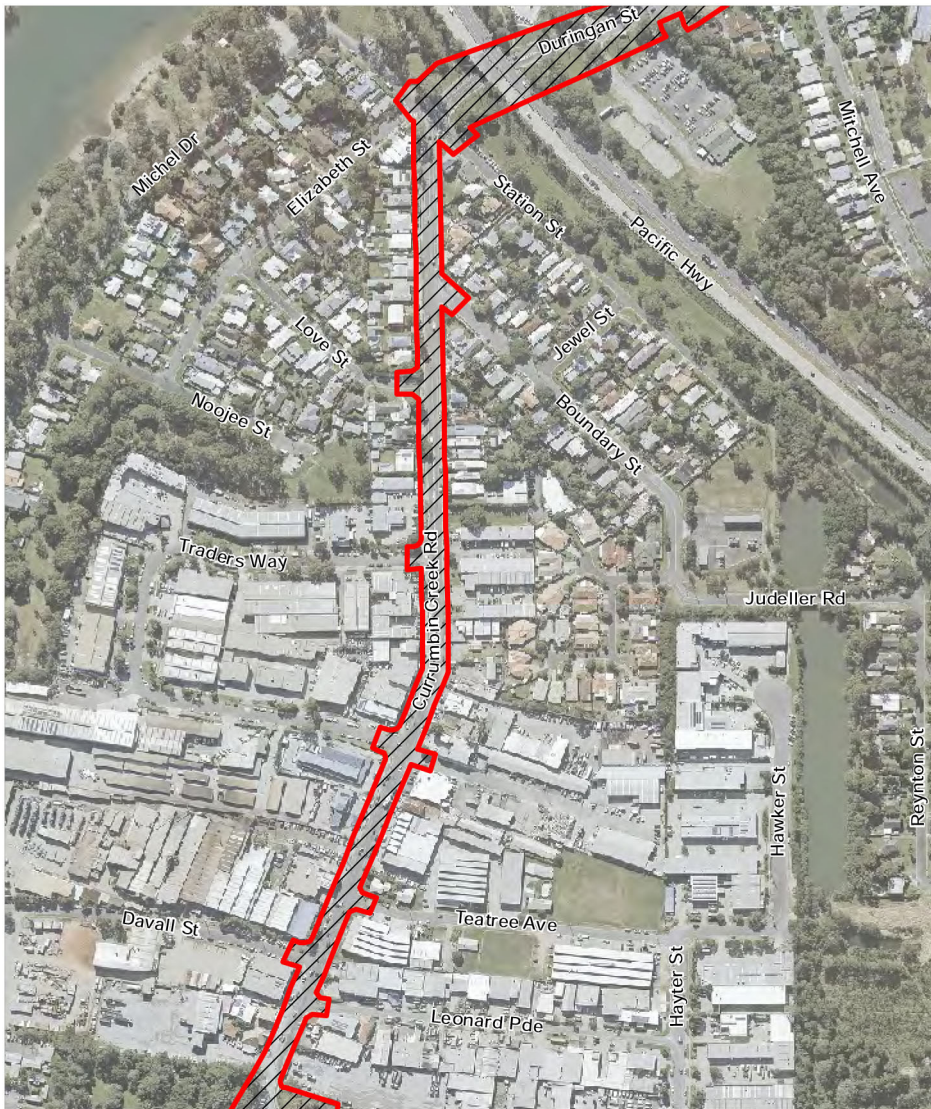

CYCLING ROAD RACE MAJOR EVENT AREA - MAP 18

Aerial imagery provided by DNRM.

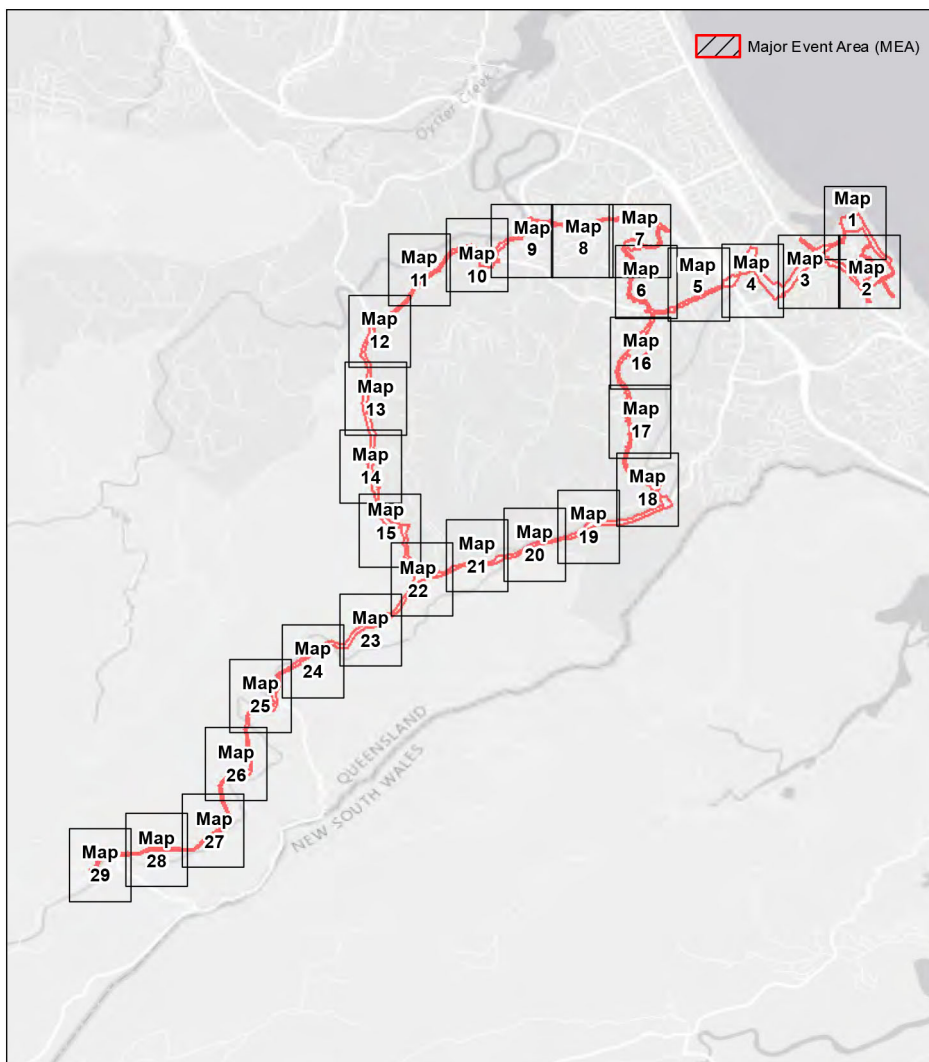
Part 10**Cycling Time Trial major event area**

**CYCLING TIME TRIAL MAJOR EVENT AREA
INDEX TO MAPS**



CYCLING TIME TRIAL MAJOR EVENT AREA - MAP 1

Aerial imagery provided by DNRM.



CYCLING TIME TRIAL MAJOR EVENT AREA - MAP 2

Aerial imagery provided by DNRM.



CYCLING TIME TRIAL MAJOR EVENT AREA - MAP 3

Aerial imagery provided by DNRM.



CYCLING TIME TRIAL MAJOR EVENT AREA - MAP 4

Aerial imagery provided by DNRM.

Schedule 4



CYCLING TIME TRIAL MAJOR EVENT AREA - MAP 5

Aerial imagery provided by DNRM.

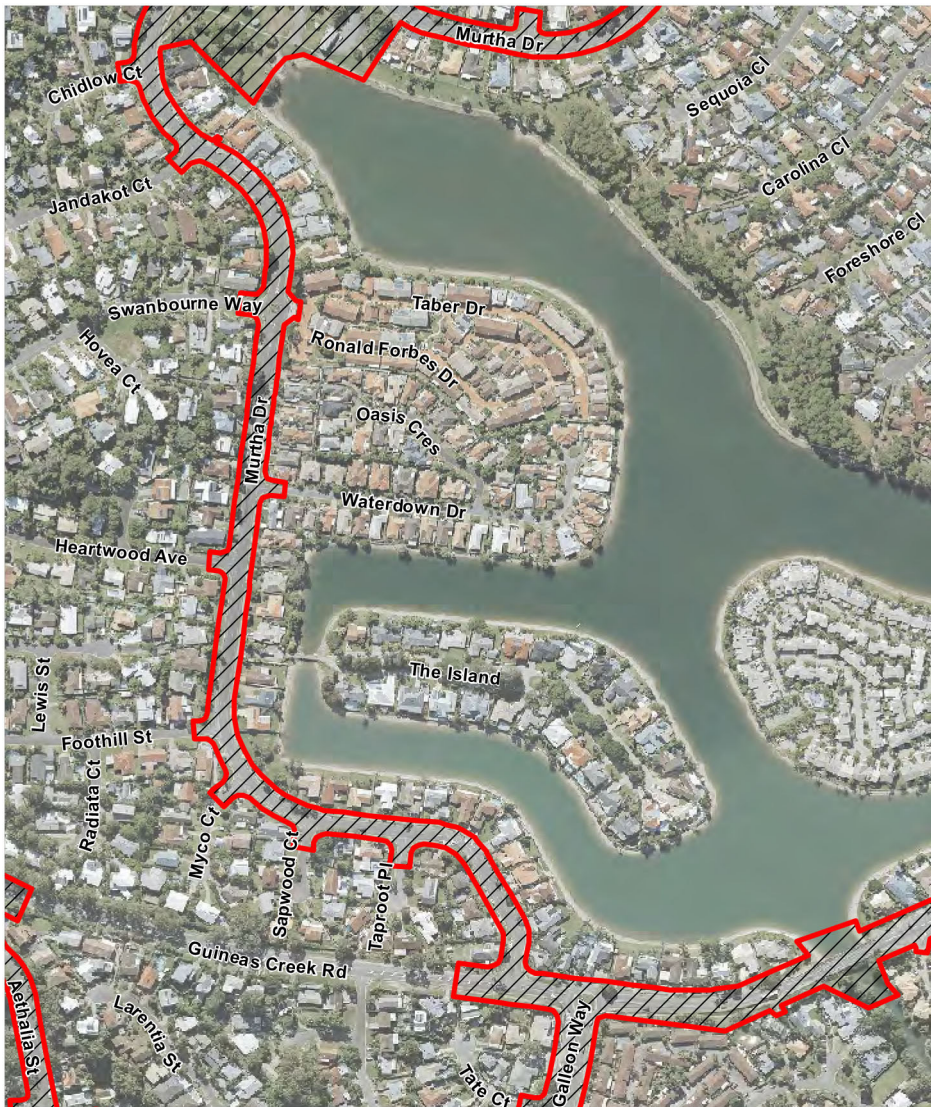

CYCLING TIME TRIAL MAJOR EVENT AREA - MAP 6

Aerial imagery provided by DNRM.

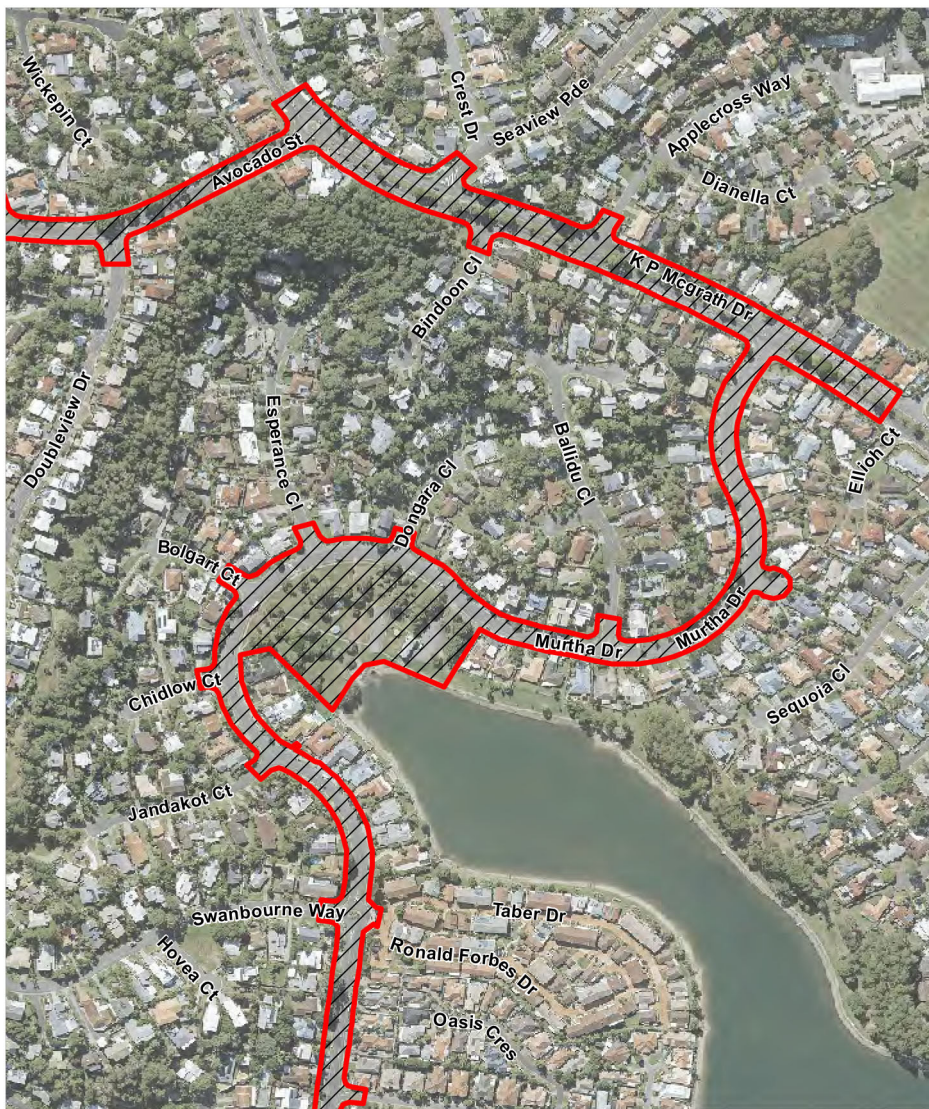

CYCLING TIME TRIAL MAJOR EVENT AREA - MAP 7

Aerial imagery provided by DNRM.

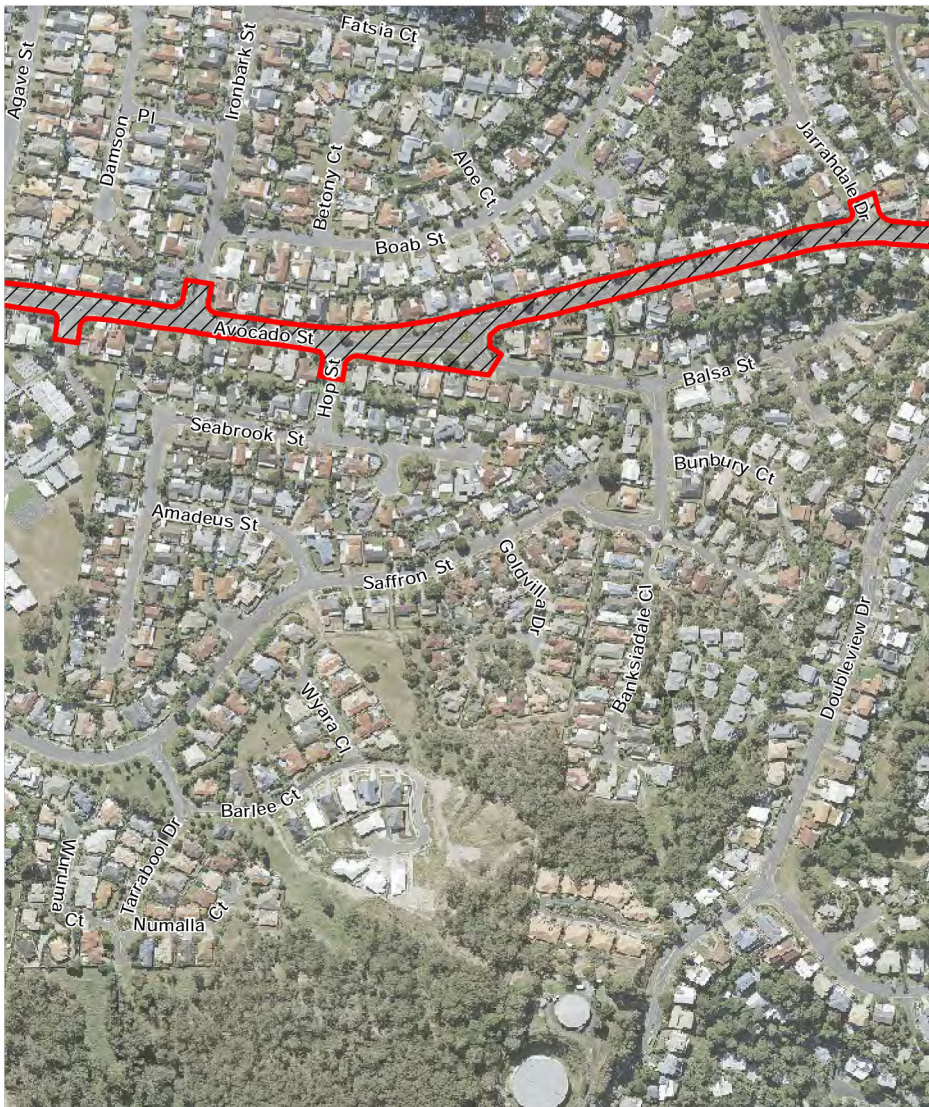

CYCLING TIME TRIAL MAJOR EVENT AREA - MAP 8

Aerial imagery provided by DNRM.



CYCLING TIME TRIAL MAJOR EVENT AREA - MAP 9

Aerial imagery provided by DNRM.



CYCLING TIME TRIAL MAJOR EVENT AREA - MAP 10

Aerial imagery provided by DNRM.



CYCLING TIME TRIAL MAJOR EVENT AREA - MAP 11

Aerial imagery provided by DNRM.

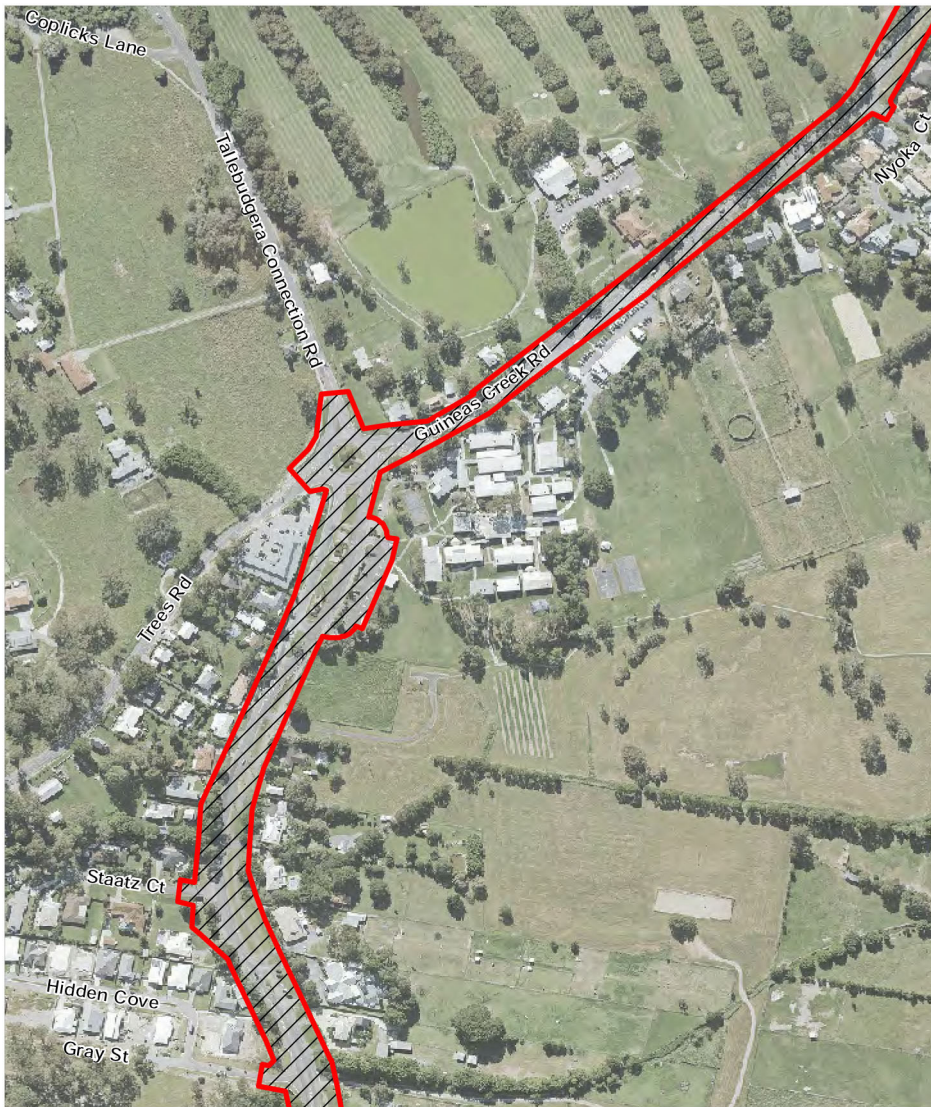

CYCLING TIME TRIAL MAJOR EVENT AREA - MAP 12

Aerial imagery provided by DNRM.



Aerial imagery provided by DNRM.

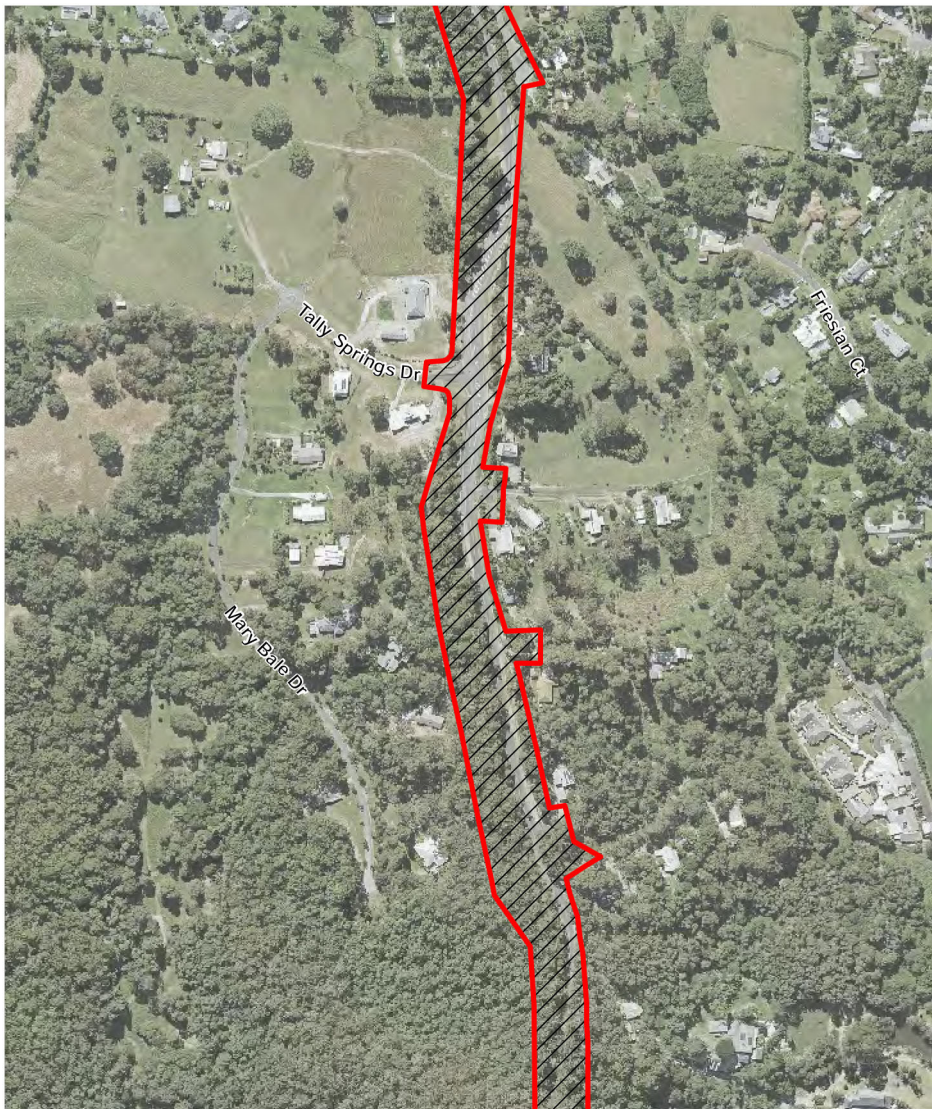

CYCLING TIME TRIAL MAJOR EVENT AREA - MAP 14

Aerial imagery provided by DNRM.



CYCLING TIME TRIAL MAJOR EVENT AREA - MAP 15

Aerial imagery provided by DNRM.



CYCLING TIME TRIAL MAJOR EVENT AREA - MAP 16

Aerial imagery provided by DNRM.

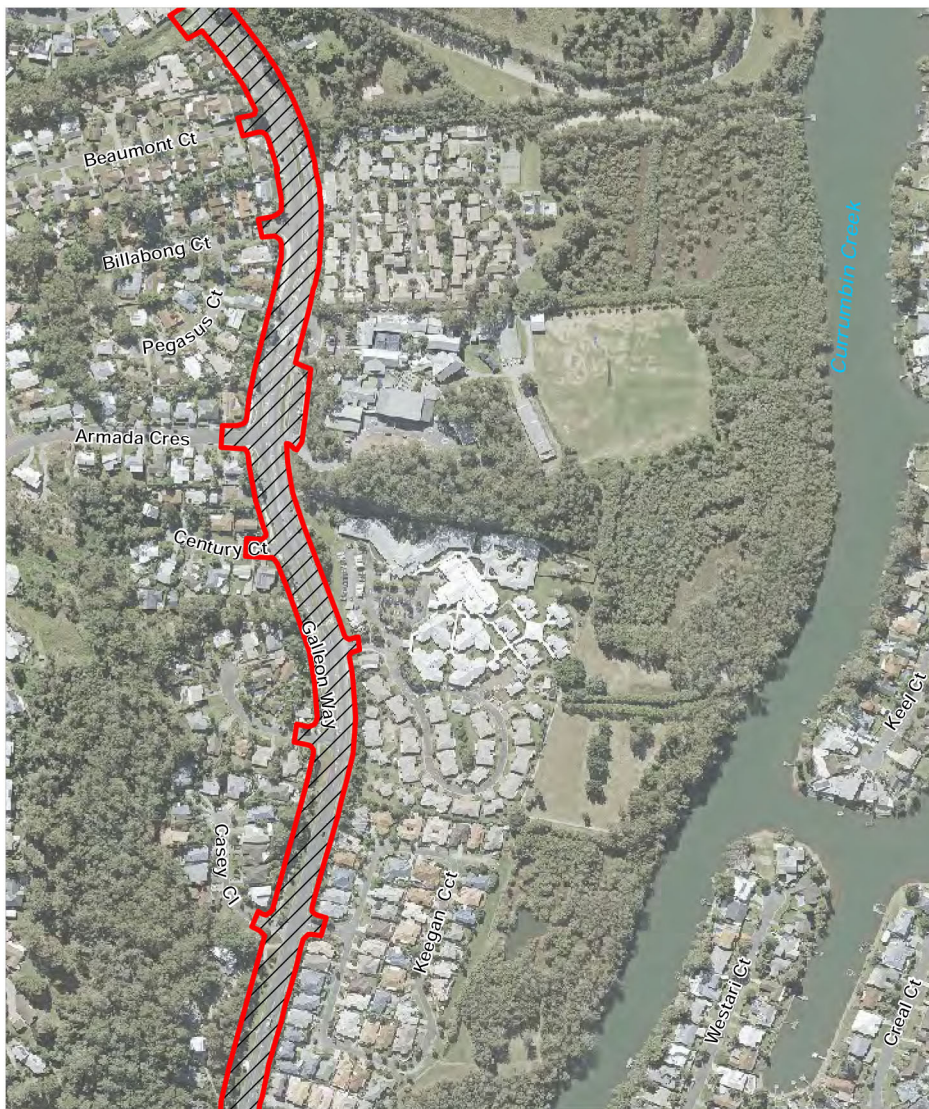

CYCLING TIME TRIAL MAJOR EVENT AREA - MAP 17

Aerial imagery provided by DNRM.



CYCLING TIME TRIAL MAJOR EVENT AREA - MAP 18

Aerial imagery provided by DNRM.



CYCLING TIME TRIAL MAJOR EVENT AREA - MAP 19

Aerial imagery provided by DNRM.



CYCLING TIME TRIAL MAJOR EVENT AREA - MAP 20

Aerial imagery provided by DNRM.

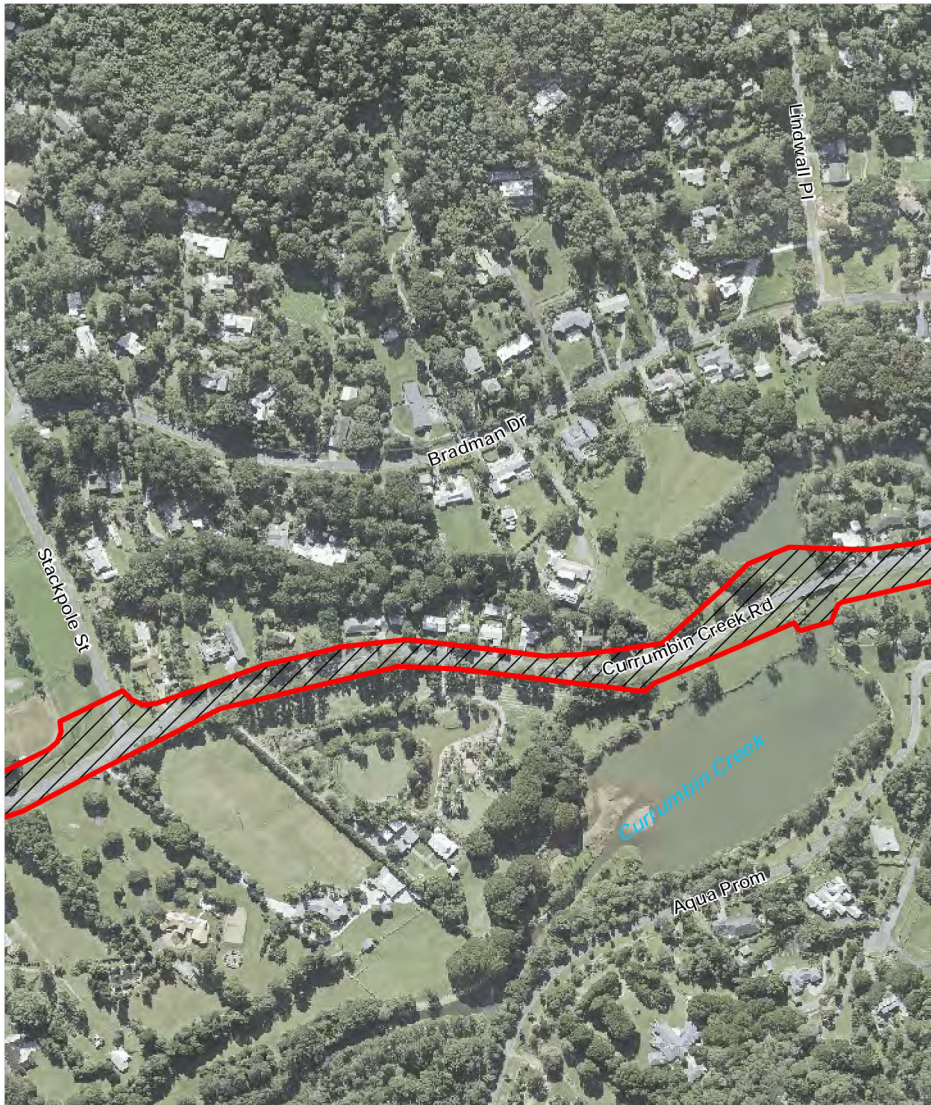

CYCLING TIME TRIAL MAJOR EVENT AREA - MAP 21

Aerial imagery provided by DNRM.



CYCLING TIME TRIAL MAJOR EVENT AREA - MAP 22

Aerial imagery provided by DNRM.



CYCLING TIME TRIAL MAJOR EVENT AREA - MAP 23

Aerial imagery provided by DNRM.



CYCLING TIME TRIAL MAJOR EVENT AREA - MAP 24

Aerial imagery provided by DNRM.



CYCLING TIME TRIAL MAJOR EVENT AREA - MAP 25

Aerial imagery provided by DNRM.

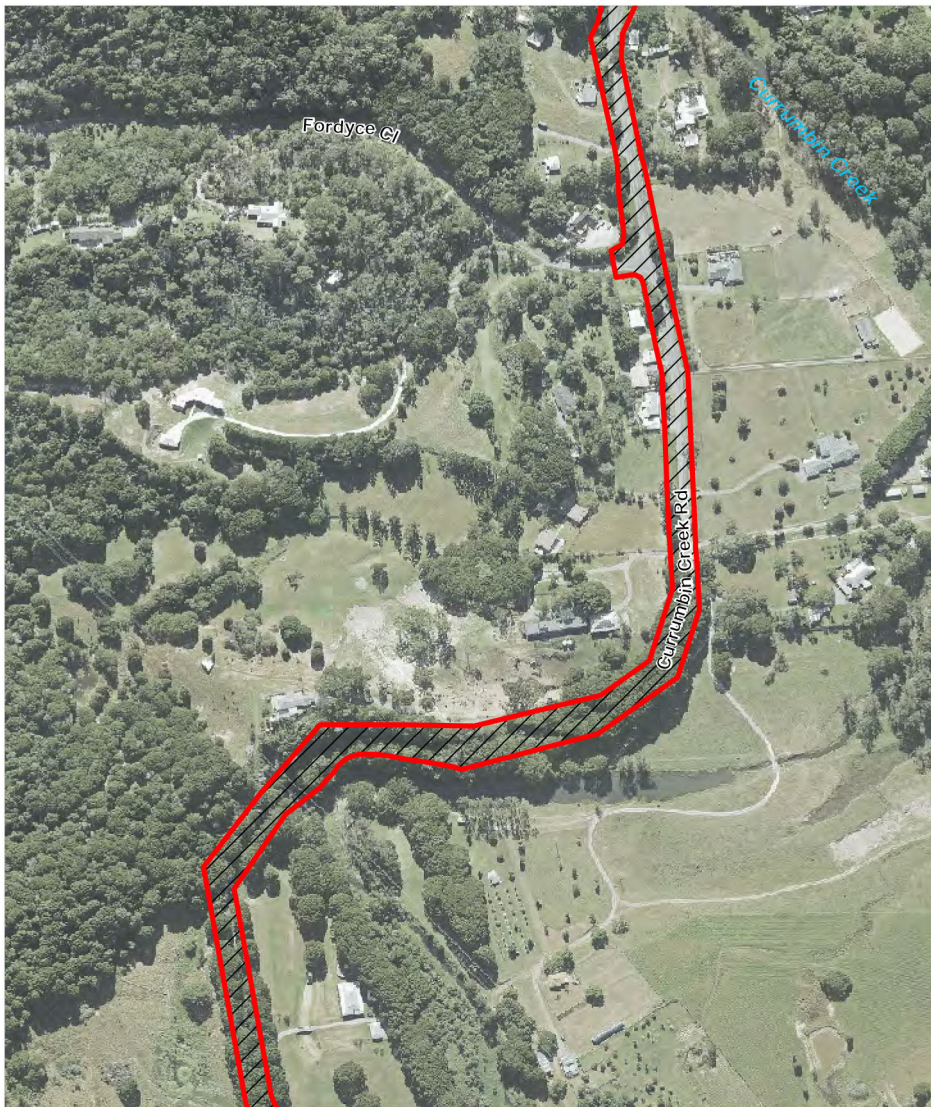

CYCLING TIME TRIAL MAJOR EVENT AREA - MAP 26

Aerial imagery provided by DNRM.

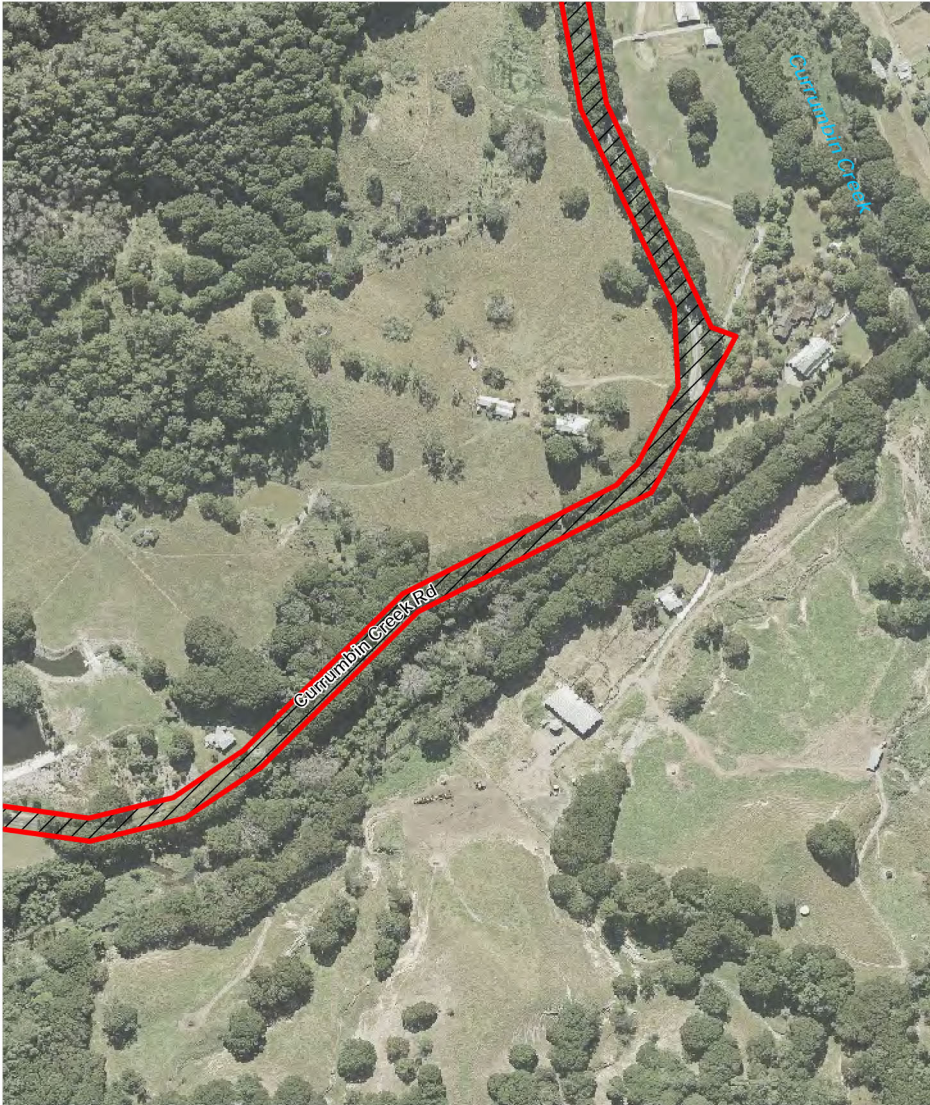

CYCLING TIME TRIAL MAJOR EVENT AREA - MAP 27

Aerial imagery provided by DNRM.



CYCLING TIME TRIAL MAJOR EVENT AREA - MAP 28

Aerial imagery provided by DNRM.



CYCLING TIME TRIAL MAJOR EVENT AREA - MAP 29

Aerial imagery provided by DNRM.

Part 11

Gold Coast Convention and Exhibition Centre major event area



GOLD COAST CONVENTION AND EXHIBITION CENTRE MAJOR EVENT AREA

Aerial imagery provided by Neamap.

Part 12

Gold Coast Hockey Centre major event area

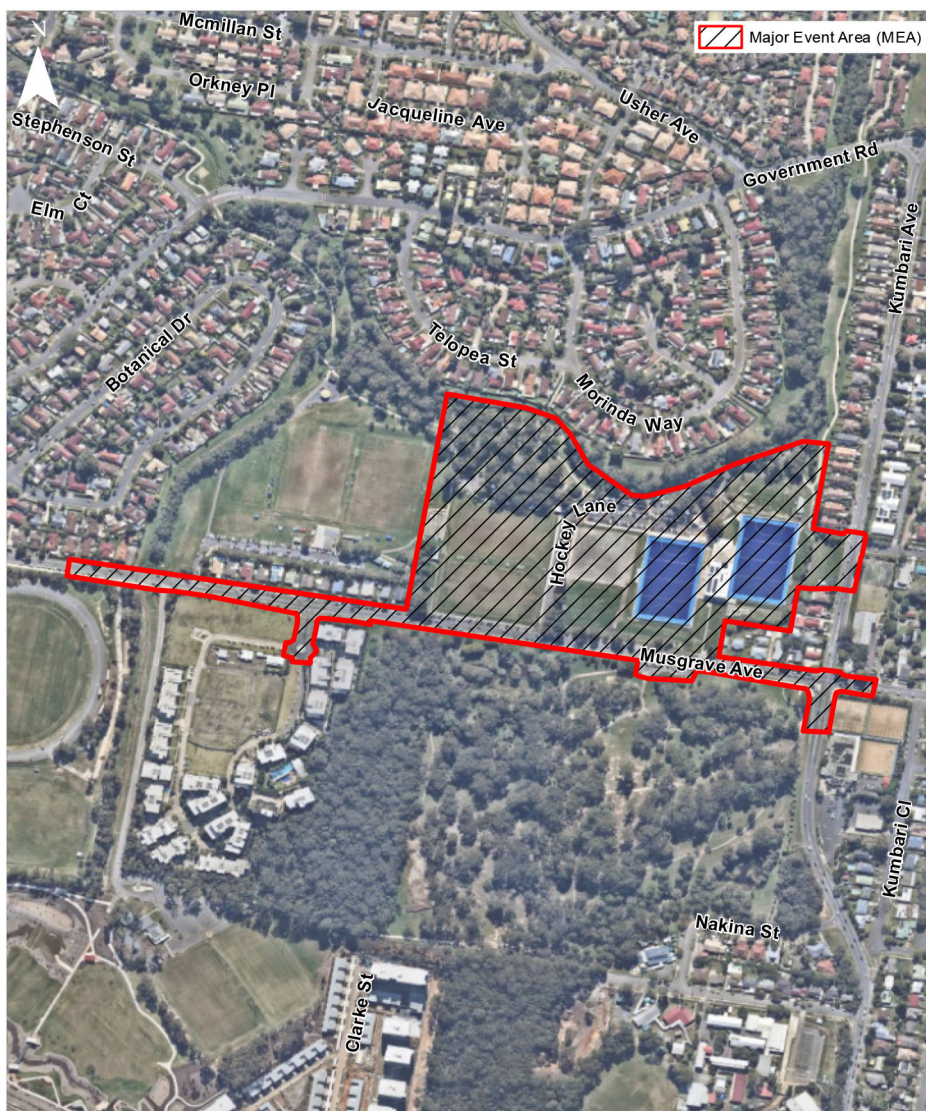

GOLD COAST HOCKEY CENTRE MAJOR EVENT AREA

Aerial imagery provided by Neamap.

Part 13

Marathon Course major event area



**MARATHON COURSE MAJOR EVENT AREA
INDEX TO MAPS**



MARATHON COURSE MAJOR EVENT AREA - MAP 1

Aerial imagery provided by Neamap.



MARATHON COURSE MAJOR EVENT AREA - MAP 2

Aerial imagery provided by Nearmap.

Schedule 4



MARATHON COURSE MAJOR EVENT AREA - MAP 3

Aerial imagery provided by Nearmap.



MARATHON COURSE MAJOR EVENT AREA - MAP 4

Aerial imagery provided by Nearmap.



MARATHON COURSE MAJOR EVENT AREA - MAP 5

Aerial imagery provided by Neamap.

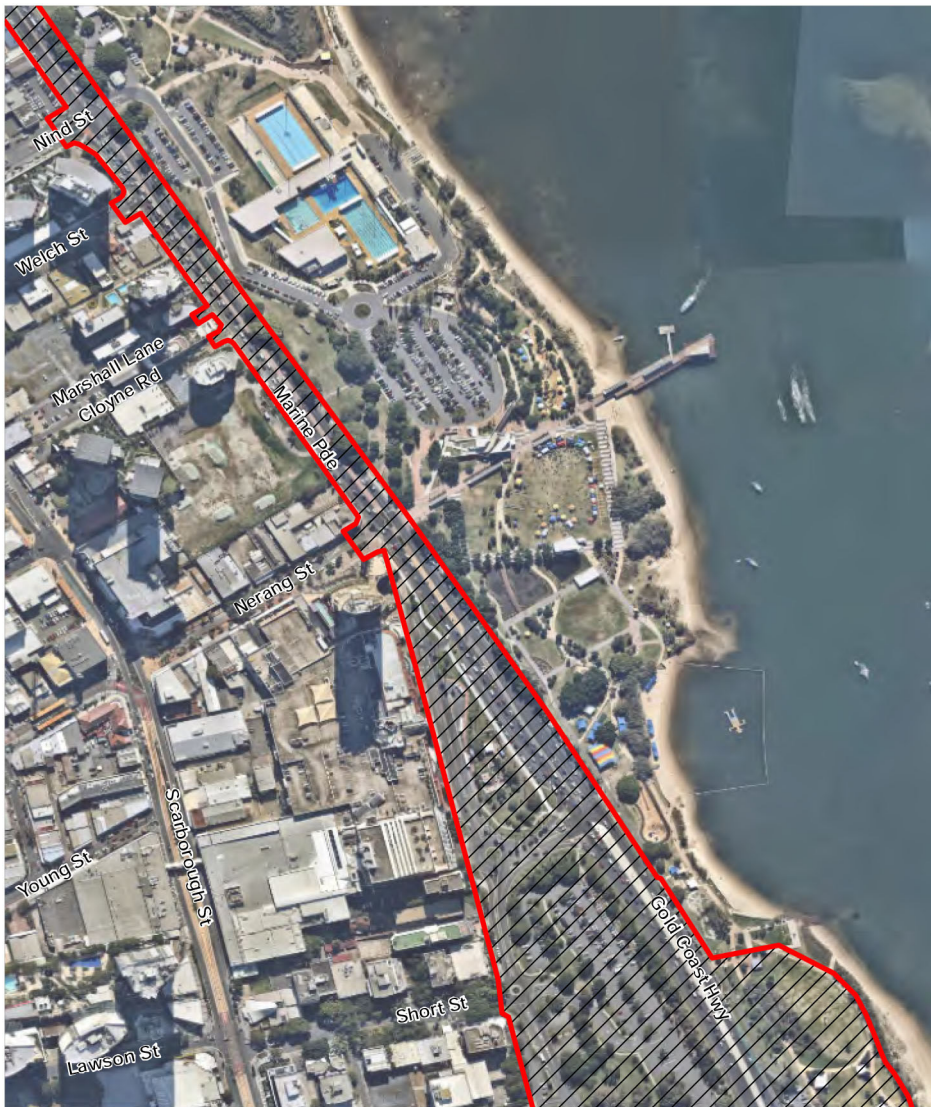

MARATHON COURSE MAJOR EVENT AREA - MAP 6

Aerial imagery provided by Neamap.



MARATHON COURSE MAJOR EVENT AREA - MAP 7

Aerial imagery provided by Nearmap.



MARATHON COURSE MAJOR EVENT AREA - MAP 8

Aerial imagery provided by Neamap.

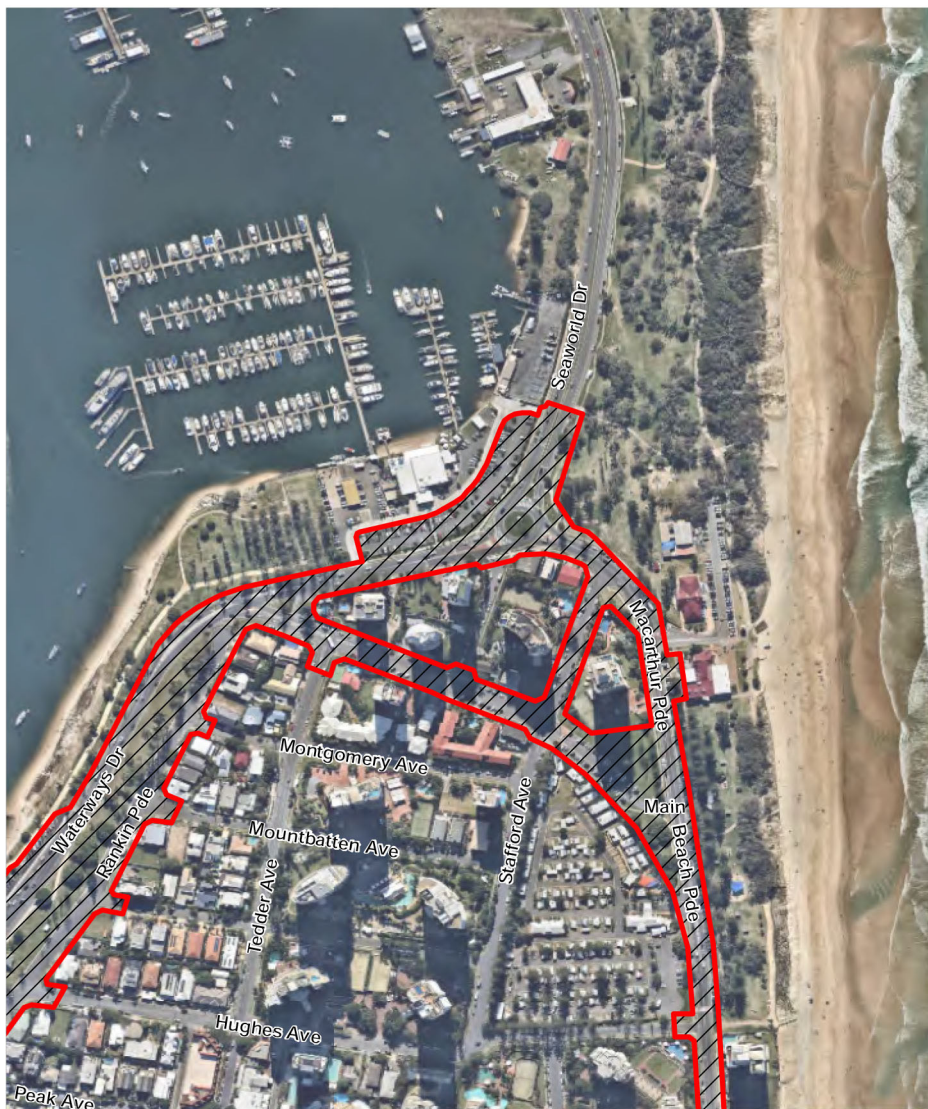

MARATHON COURSE MAJOR EVENT AREA - MAP 9

Aerial imagery provided by Nearmap.



MARATHON COURSE MAJOR EVENT AREA - MAP 10

Aerial imagery provided by Nearmap.



MARATHON COURSE MAJOR EVENT AREA - MAP 11

Aerial imagery provided by Nearmap.



MARATHON COURSE MAJOR EVENT AREA - MAP 12

Aerial imagery provided by Nearmap.

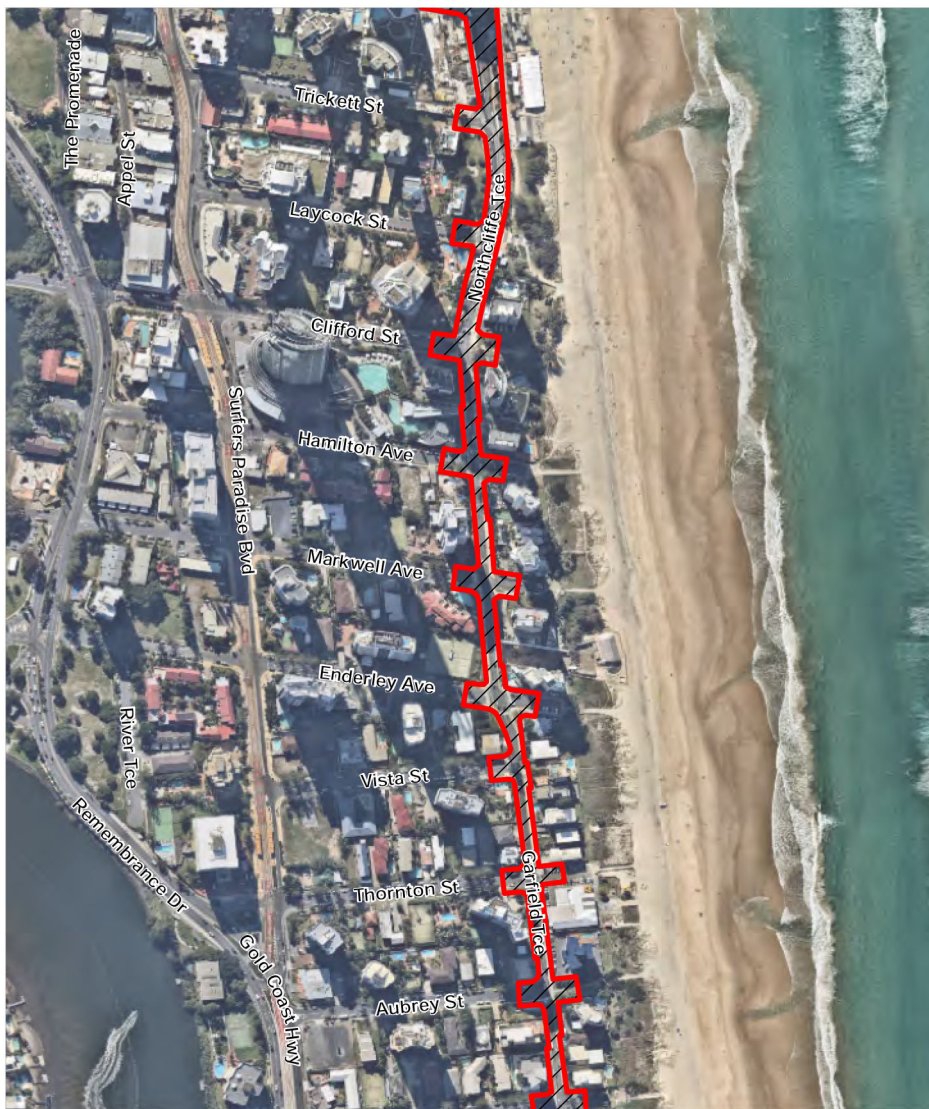

MARATHON COURSE MAJOR EVENT AREA - MAP 13

Aerial imagery provided by Nearmap.

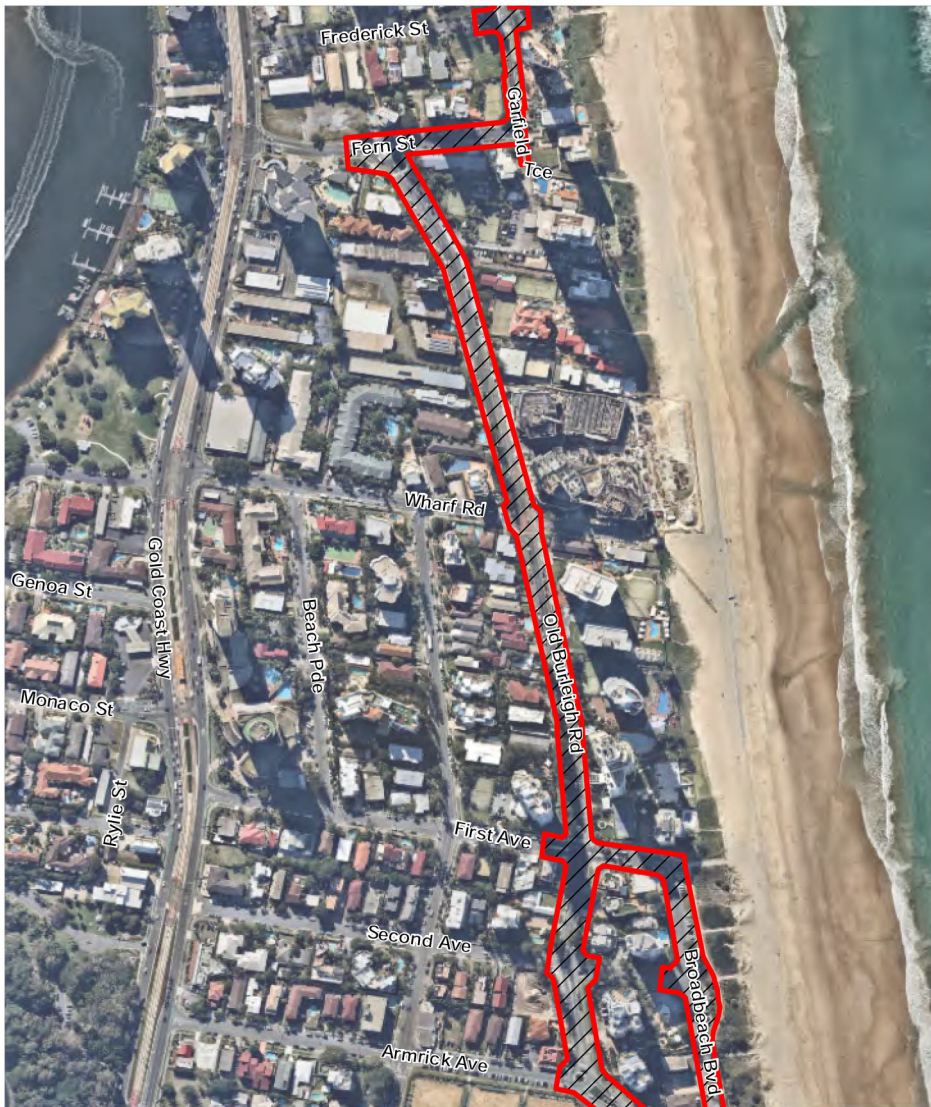

MARATHON COURSE MAJOR EVENT AREA - MAP 14

Aerial imagery provided by Nearmap.

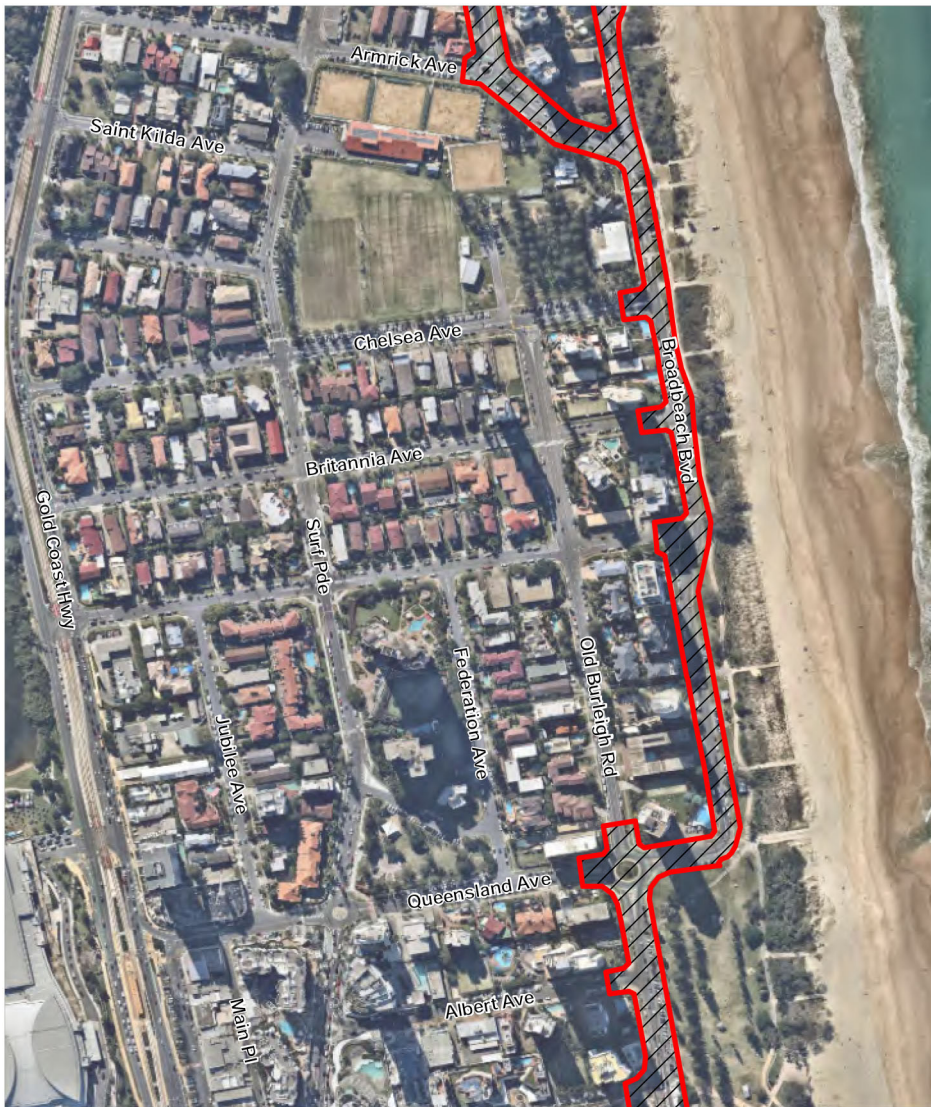

MARATHON COURSE MAJOR EVENT AREA - MAP 15

Aerial imagery provided by Nearmap.

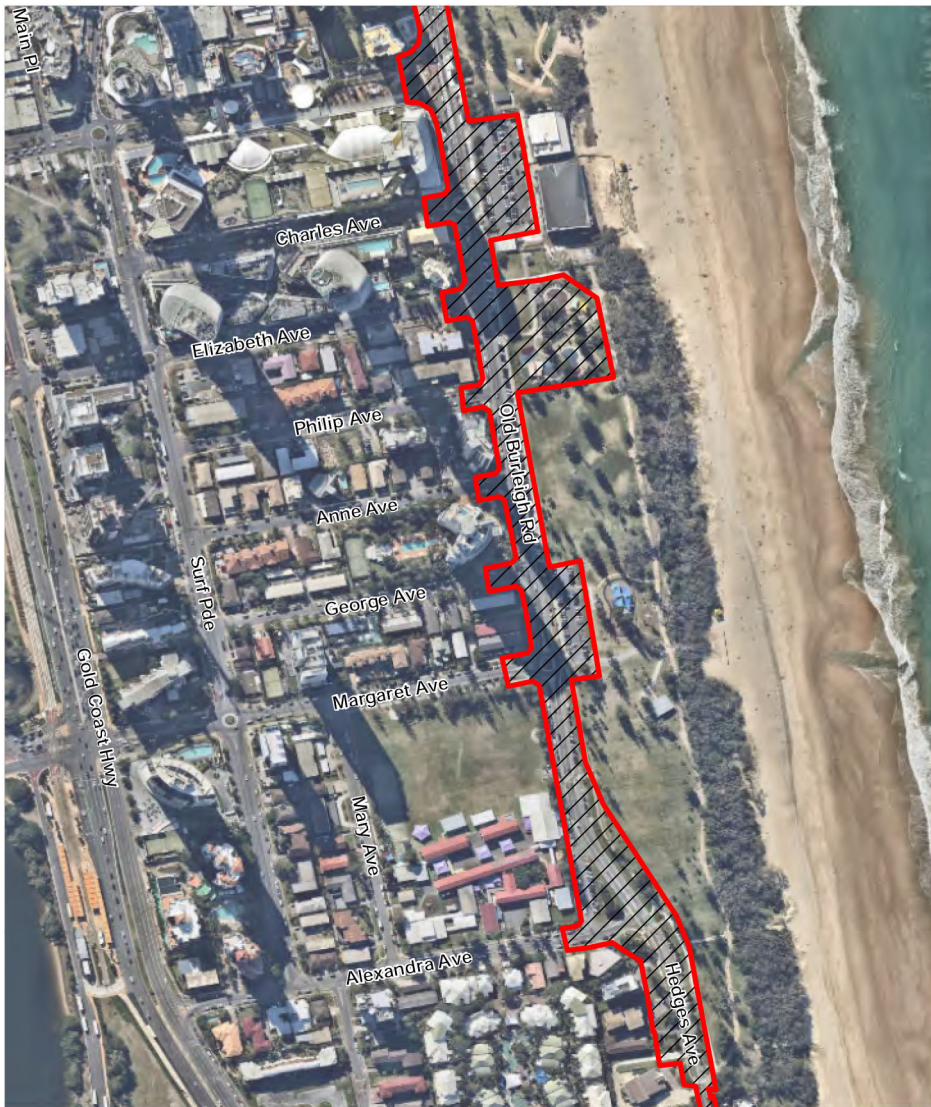

MARATHON COURSE MAJOR EVENT AREA - MAP 16

Aerial imagery provided by Nearmap.



MARATHON COURSE MAJOR EVENT AREA - MAP 17

Aerial imagery provided by Nearmap.



MARATHON COURSE MAJOR EVENT AREA - MAP 18

Aerial imagery provided by Nearmap.



MARATHON COURSE MAJOR EVENT AREA - MAP 19

Aerial imagery provided by Neamap.



MARATHON COURSE MAJOR EVENT AREA - MAP 20

Aerial imagery provided by Nearmap.



MARATHON COURSE MAJOR EVENT AREA - MAP 21

Aerial imagery provided by Nearmap.

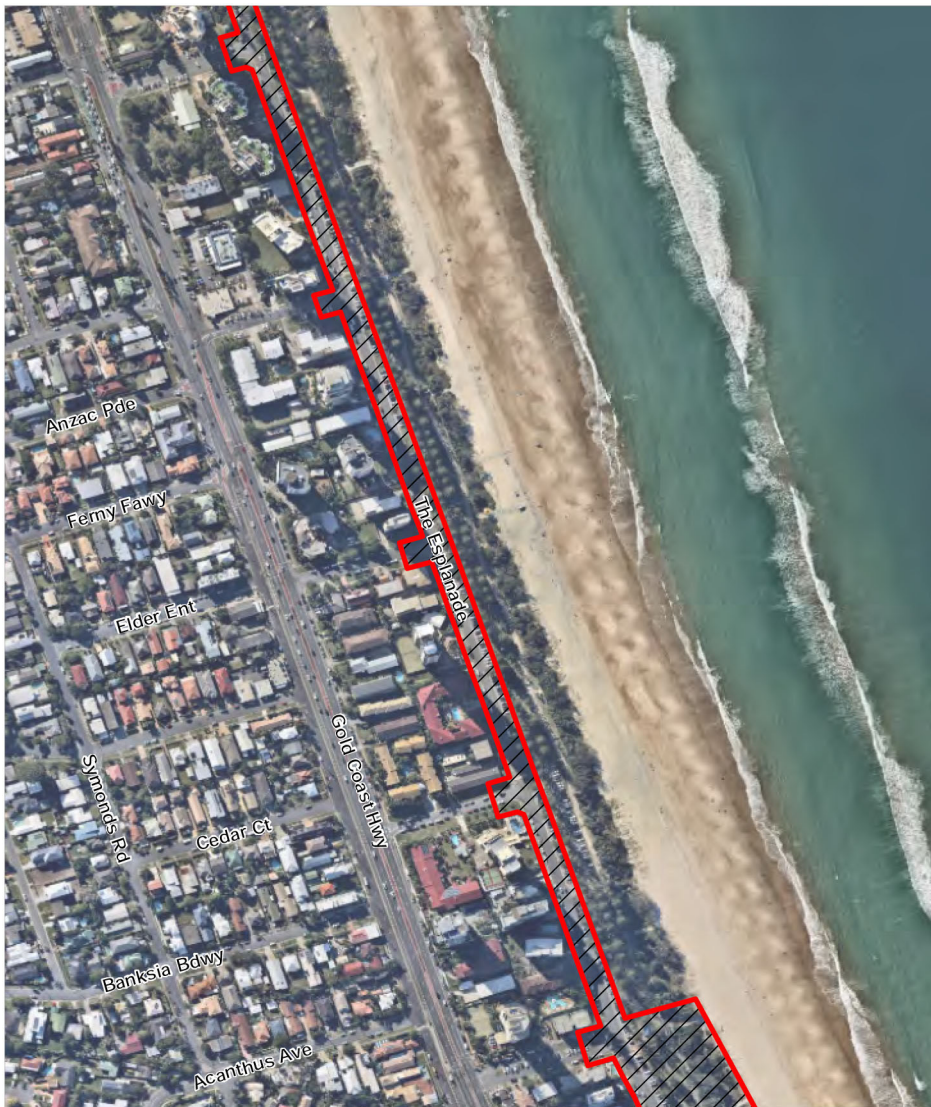

MARATHON COURSE MAJOR EVENT AREA - MAP 22

Aerial imagery provided by Nearmap.



MARATHON COURSE MAJOR EVENT AREA - MAP 23

Aerial imagery provided by Nearmap.

Part 14

Nerang Mountain Biking Course major event area



NERANG MOUNTAIN BIKING COURSE MAJOR EVENT AREA

Aerial imagery provided by Neamap.

Part 15

Nerang Mountain Biking Venue major event area



NERANG MOUNTAIN BIKING VENUE MAJOR EVENT AREA

Aerial imagery provided by Neamap.

Part 16

Oxenford Studios major event area



OXENFORD STUDIOS MAJOR EVENT AREA

Aerial imagery provided by Neamap.

Part 17

Race Walk Course major event area



RACE WALK COURSE MAJOR EVENT AREA

Aerial imagery provided by Neamap.

Part 18

Robina Stadium major event area



ROBINA STADIUM MAJOR EVENT AREA

Aerial imagery provided by Neamap.

Part 19 Southport Broadwater Parklands major event area



Aerial imagery provided by Neamap.

Part 20

Townsville Entertainment and Convention Centre major event area



TOWNSVILLE ENTERTAINMENT AND CONVENTION CENTRE MAJOR EVENT AREA

Aerial imagery provided by Neamap.

Part 21

Triathlon Course major event area



Schedule 5 Major event area maps for non-competition venues

schedule 1, part 2

Part 1

Ashmore PCYC major event area



ASHMORE PCYC MAJOR EVENT AREA

Aerial imagery provided by Neamap.

Part 2

Athlete Bus Depot major event area



ATHLETE BUS DEPOT MAJOR EVENT AREA

Aerial imagery provided by Neamap.

Part 3 Broadbeach Celebration Zone major event area



BROADBEACH CELEBRATION ZONE MAJOR EVENT AREA

Aerial imagery provided by Neamap.

Part 4

Cairns Regional Village major event area



CAIRNS REGIONAL VILLAGE MAJOR EVENT AREA

Aerial imagery provided by Neamap.

Part 5

Commonwealth Games Village major event area

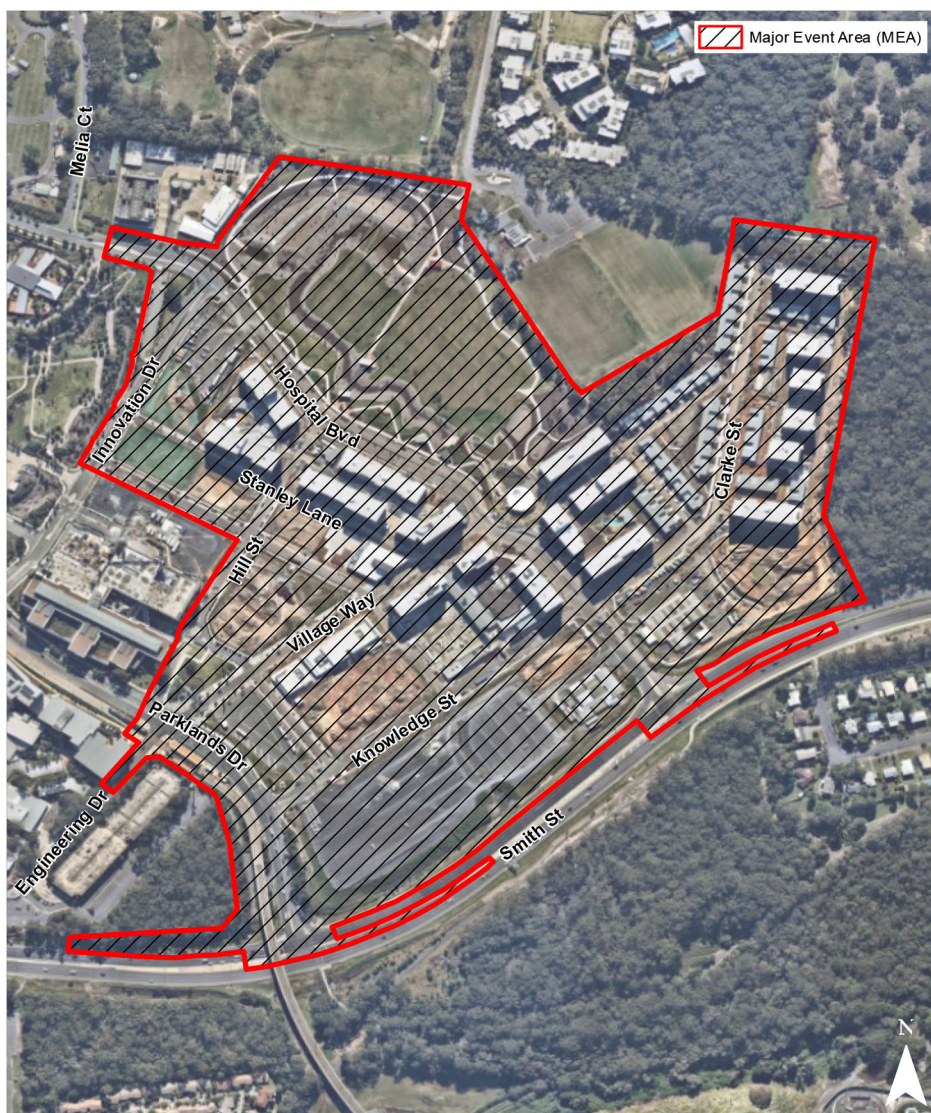

COMMONWEALTH GAMES VILLAGE MAJOR EVENT AREA

Aerial imagery provided by Neamap.

Part 6

Commonwealth House major event area



COMMONWEALTH HOUSE MAJOR EVENT AREA

Aerial imagery provided by Neamap.

Part 7 Games Family Hotel major event area



GAMES FAMILY HOTEL MAJOR EVENT AREA

Aerial imagery provided by Neamap.

Part 8

Games Headquarters major event area



Aerial imagery provided by Neamap.

Part 9 Gold Coast Turf Club major event area



GOLD COAST TURF CLUB MAJOR EVENT AREA

Aerial imagery provided by Neamap.

Part 10

Griffith University major event area



GRIFFITH UNIVERSITY MAJOR EVENT AREA

Aerial imagery provided by Neamap.

Part 11

Macintosh Island Fleet Staging
major event area



MACINTOSH ISLAND FLEET STAGING MAJOR EVENT AREA

Aerial imagery provided by Neamap.

Part 12

Musgrave Hill Bowls Club major event area



MUSGRAVE HILL BOWLS CLUB MAJOR EVENT AREA

Aerial imagery provided by Neamap.

Part 13

Northern Fleet Depot major event area



NORTHERN FLEET DEPOT MAJOR EVENT AREA

Aerial imagery provided by Neamap.

Part 14

Parkwood Sharks Oval major event area



PARKWOOD SHARKS OVAL MAJOR EVENT AREA

Aerial imagery provided by Neamap.

Part 15

Runaway Bay Training Venues major event area



RUNAWAY BAY TRAINING VENUES MAJOR EVENT AREA

Aerial imagery provided by Neamap.

Part 16

St Hilda's School major event area



ST HILDA'S SCHOOL MAJOR EVENT AREA

Aerial imagery provided by Neamap.

Part 17

Surfers Paradise Celebration Zone major event area

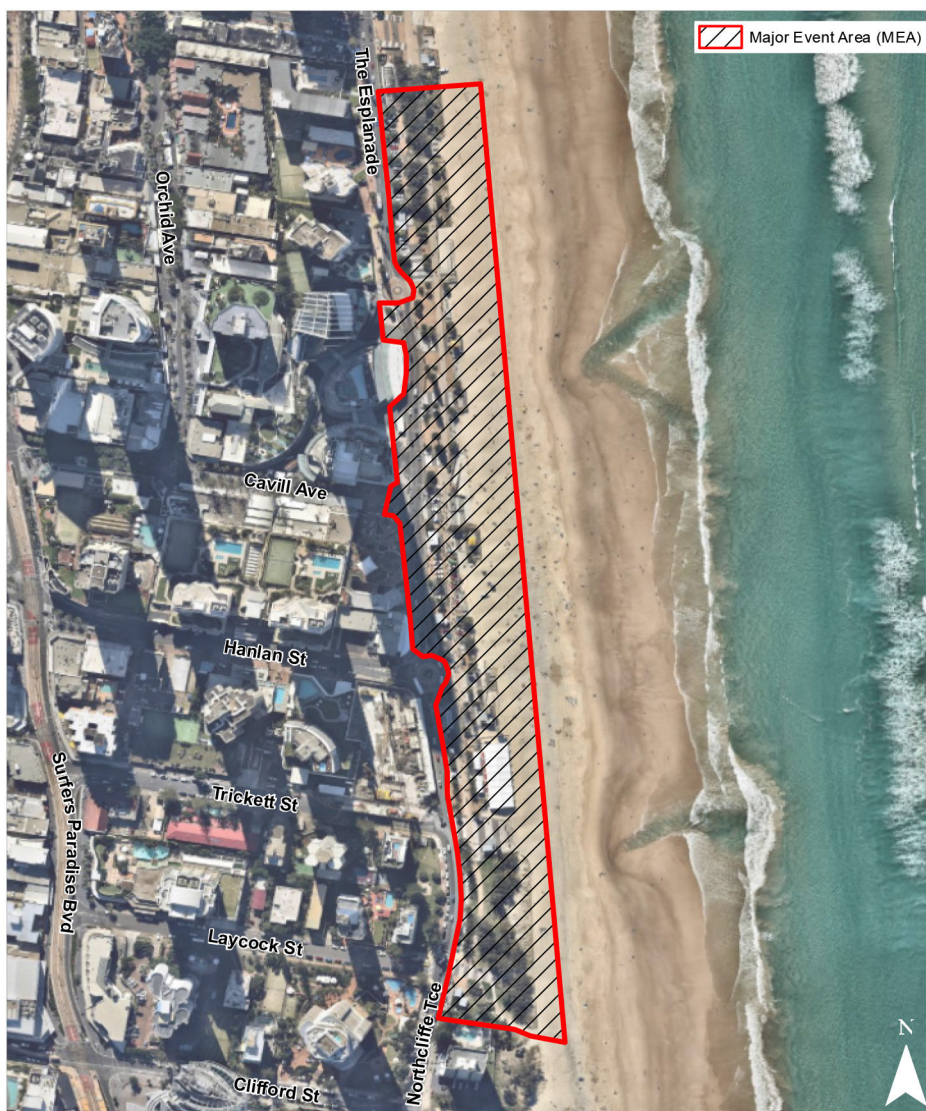

SURFERS PARADISE CELEBRATION ZONE MAJOR EVENT AREA

Aerial imagery provided by Neamap.

Part 18

The Southport School major event area



THE SOUTHPORT SCHOOL MAJOR EVENT AREA

Aerial imagery provided by Neamap.

Part 19

Townsville Regional Village major event area



TOWNSVILLE REGIONAL VILLAGE MAJOR EVENT AREA

Aerial imagery provided by Neamap.

Part 20

Uniform and Accreditation Centre major event area



UNIFORM AND ACCREDITATION CENTRE MAJOR EVENT AREA

Aerial imagery provided by Neamap.

Part 21

Vehicle Search Point major event area



VEHICLE SEARCH POINT MAJOR EVENT AREA

Aerial imagery provided by Neamap.

Part 22

West Burleigh Bus Depot major event area



WEST BURLEIGH BUS DEPOT MAJOR EVENT AREA

Aerial imagery provided by Neamap.

Schedule 6 Major event area maps for park and ride facilities

schedule 1, part 3

Part 1

Beenleigh State High School Games Park and Ride major event area



BEENLEIGH STATE HIGH SCHOOL GAMES PARK AND RIDE MAJOR EVENT AREA

Aerial imagery provided by Neamap.

Part 2

Betty Diamond Park Games Park and Ride major event area



BETTY DIAMOND PARK GAMES PARK AND RIDE MAJOR EVENT AREA

Aerial imagery provided by Neamap.

Part 3

Boowaggan Road Games Park and Ride major event area



BOOWAGGAN ROAD GAMES PARK AND RIDE MAJOR EVENT AREA

Aerial imagery provided by Neamap.

Part 4

Damian Leeding Memorial Park Games Park and Ride major event area



DAMIAN LEEDING MEMORIAL PARK GAMES PARK AND RIDE MAJOR EVENT AREA

Aerial imagery provided by Neamap.

Part 5

Firth Park Games Park and Ride major event area

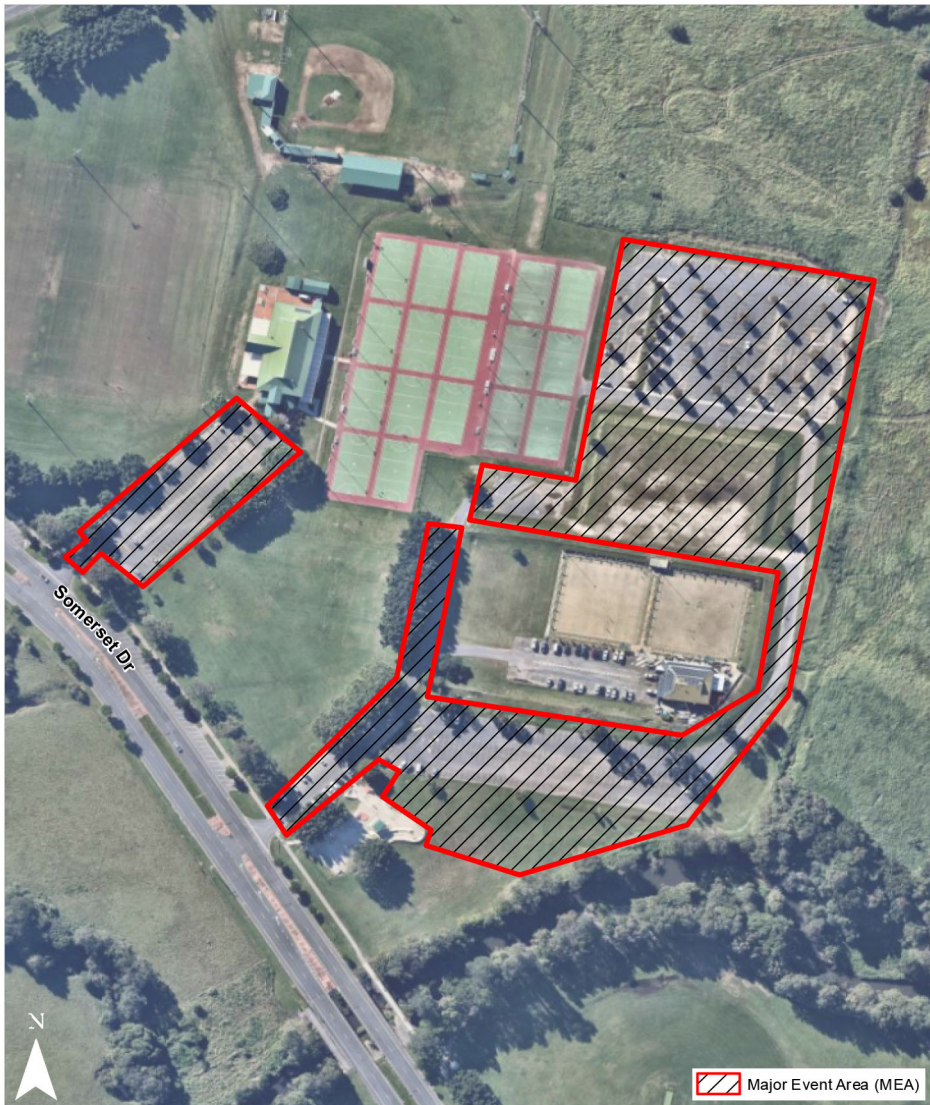

FIRTH PARK GAMES PARK AND RIDE MAJOR EVENT AREA

Aerial imagery provided by Neamap.

Part 6

Mangrove Jack Park Games Park and Ride major event area



Aerial imagery provided by Neamap.

Part 7

Merrimac Games Park and Ride major event area



MERRIMAC GAMES PARK AND RIDE MAJOR EVENT AREA

Aerial imagery provided by Neamap.

Part 8

Millaroo North Games Park and Ride major event area



MILLAROO NORTH GAMES PARK AND RIDE MAJOR EVENT AREA

Aerial imagery provided by Neamap.

Part 9

Millaroo South Games Park and Ride major event area



MILLAROO SOUTH GAMES PARK AND RIDE MAJOR EVENT AREA

Aerial imagery provided by Neamap.

Part 10

Parkwood Games Park and Ride major event area



PARKWOOD GAMES PARK AND RIDE MAJOR EVENT AREA

Aerial imagery provided by Neamap.

Part 11

Sleeman Sports Complex Games Park and Ride major event area



SLEEMAN SPORTS COMPLEX GAMES PARK AND RIDE MAJOR EVENT AREA

Aerial imagery provided by Neamap.

Part 12

Varsity Lakes Station Games Park and Ride major event area



VARSITY LAKES STATION GAMES PARK AND RIDE MAJOR EVENT AREA

Aerial imagery provided by Neamap.

Part 13

Yatala Games Park and Ride major event area



YATALA GAMES PARK AND RIDE MAJOR EVENT AREA

Aerial imagery provided by Neamap.

Schedule 7 Major event area maps for transport depots

schedule 1, part 4

Part 1

Penny Lane Transport Depot major event area



PENNY LANE TRANSPORT DEPOT MAJOR EVENT AREA

Aerial imagery provided by Neamap.

Part 2

Yatala Transport Depot major event area



YATALA TRANSPORT DEPOT MAJOR EVENT AREA

Aerial imagery provided by Neamap.

Schedule 8 Major event lane maps

section 11

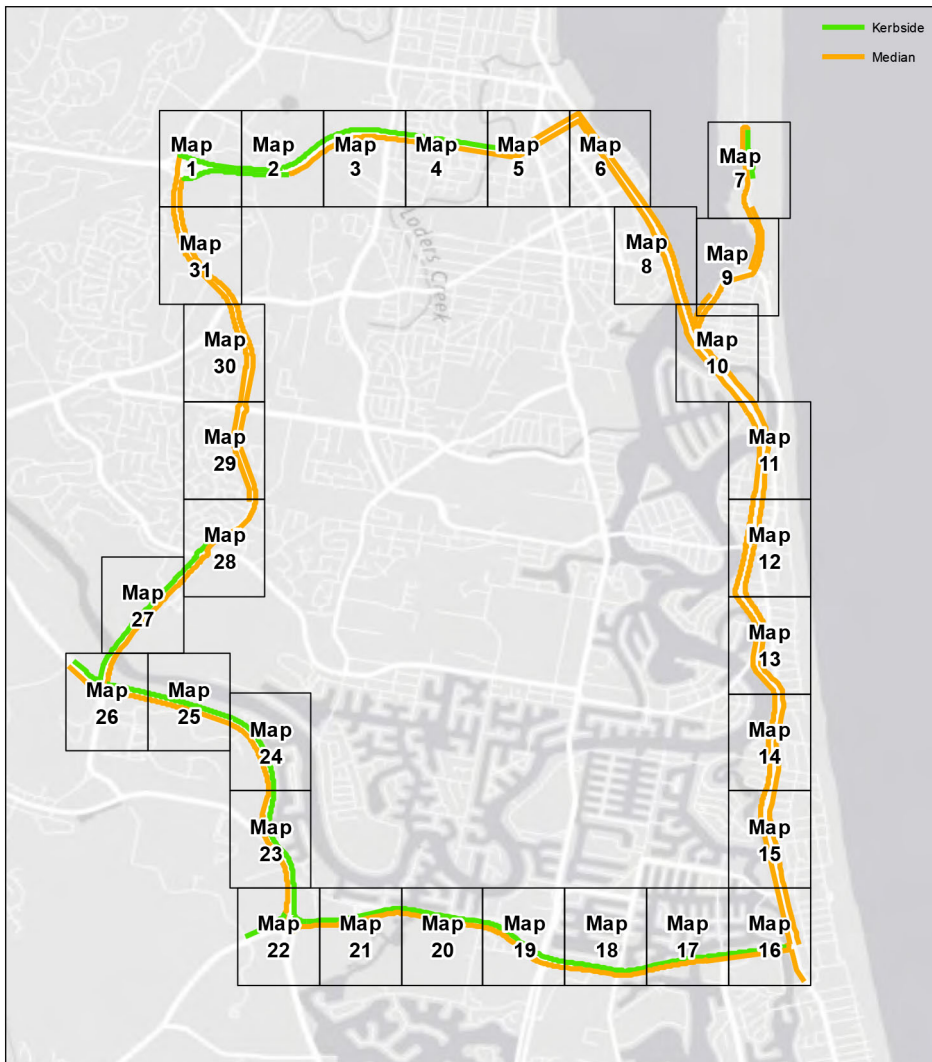

MAJOR EVENT LANES
INDEX TO MAPS



MAP 1 - SMITH STREET MAJOR EVENT LANES

Aerial imagery provided by Neamap.



MAP 2 - SMITH STREET MAJOR EVENT LANES

Aerial imagery provided by Neamap.



MAP 3 - SMITH STREET MAJOR EVENT LANES

Aerial imagery provided by Neamap.

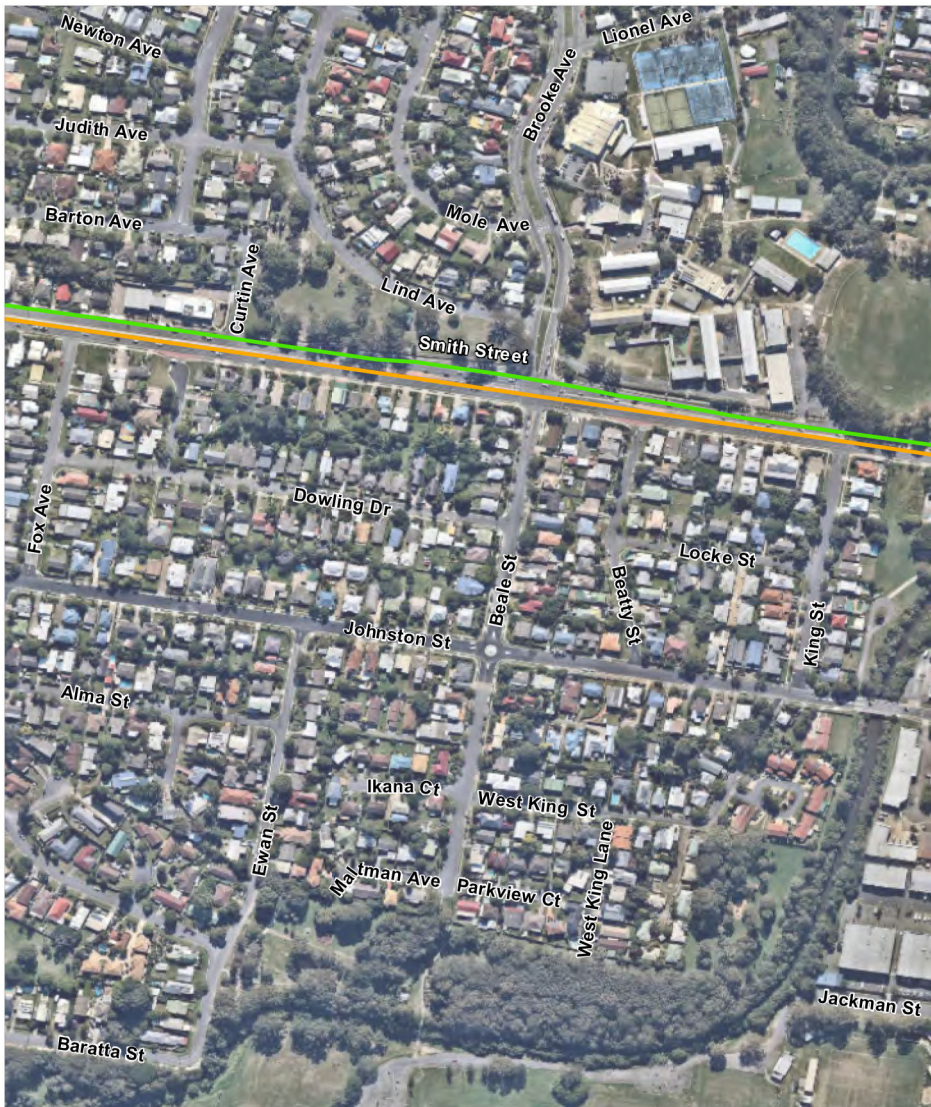

MAP 4 - SMITH STREET MAJOR EVENT LANES

Aerial imagery provided by Neamap.



MAP 5 - NORTH STREET MAJOR EVENT LANES

Aerial imagery provided by Neamap.



MAP 6 - MARINE PARADE MAJOR EVENT LANES

Aerial imagery provided by Neamap.



MAP 7 - SEAWORLD DRIVE MAJOR EVENT LANES

Aerial imagery provided by Neamap.



MAP 8 - GOLD COAST HIGHWAY MAJOR EVENT LANES

Aerial imagery provided by Neamap.



MAP 9 - WATERWAYS DRIVE MAJOR EVENT LANES

Aerial imagery provided by Neamap.



MAP 10 - GOLD COAST HIGHWAY MAJOR EVENT LANES

Aerial imagery provided by Neamap.



MAP 11 - GOLD COAST HIGHWAY MAJOR EVENT LANES

Aerial imagery provided by Neamap.



MAP 12 - FERNY AVENUE MAJOR EVENT LANES

Aerial imagery provided by Neamap.



MAP 13 - REMEMBRANCE DRIVE MAJOR EVENT LANES

Aerial imagery provided by Neamap.



MAP 14 - GOLD COAST HIGHWAY MAJOR EVENT LANES

Aerial imagery provided by Neamap.

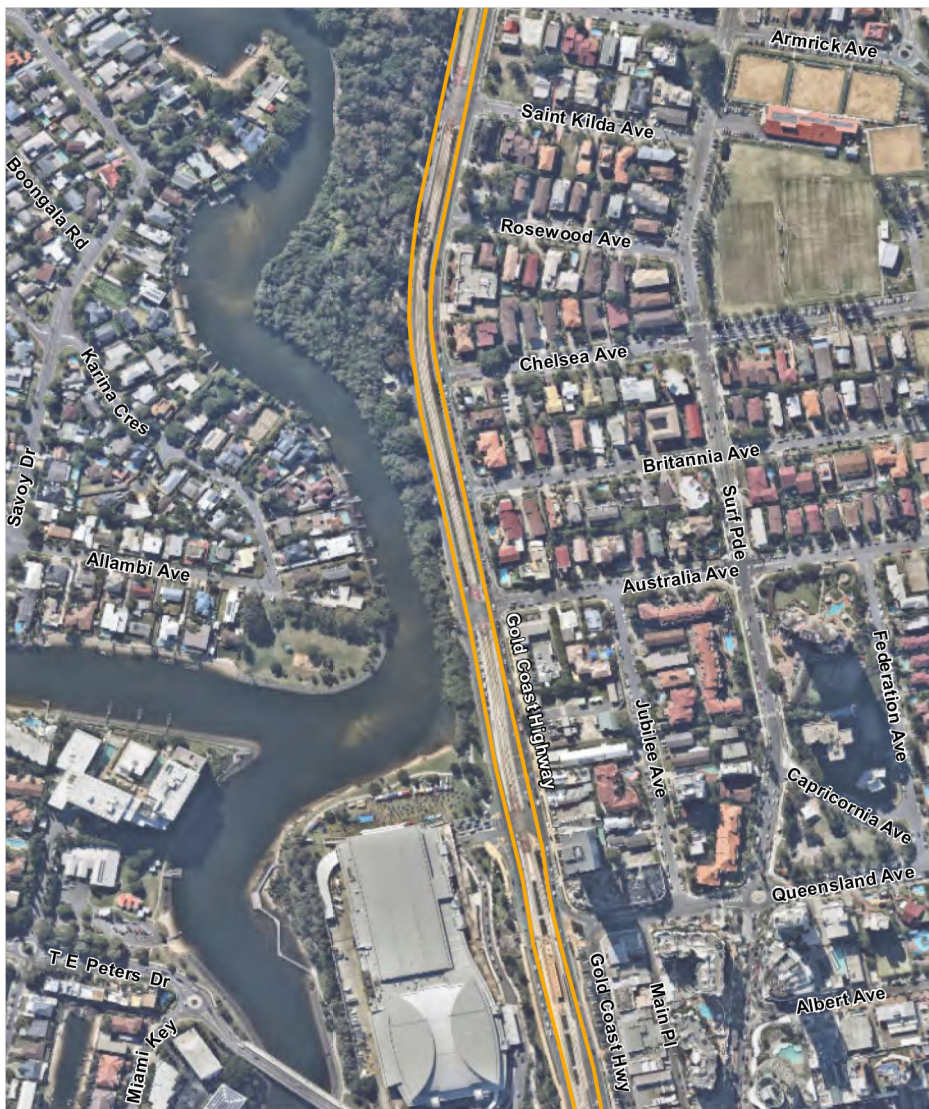

MAP 15 - GOLD COAST HIGHWAY MAJOR EVENT LANES

Aerial imagery provided by Neamap.

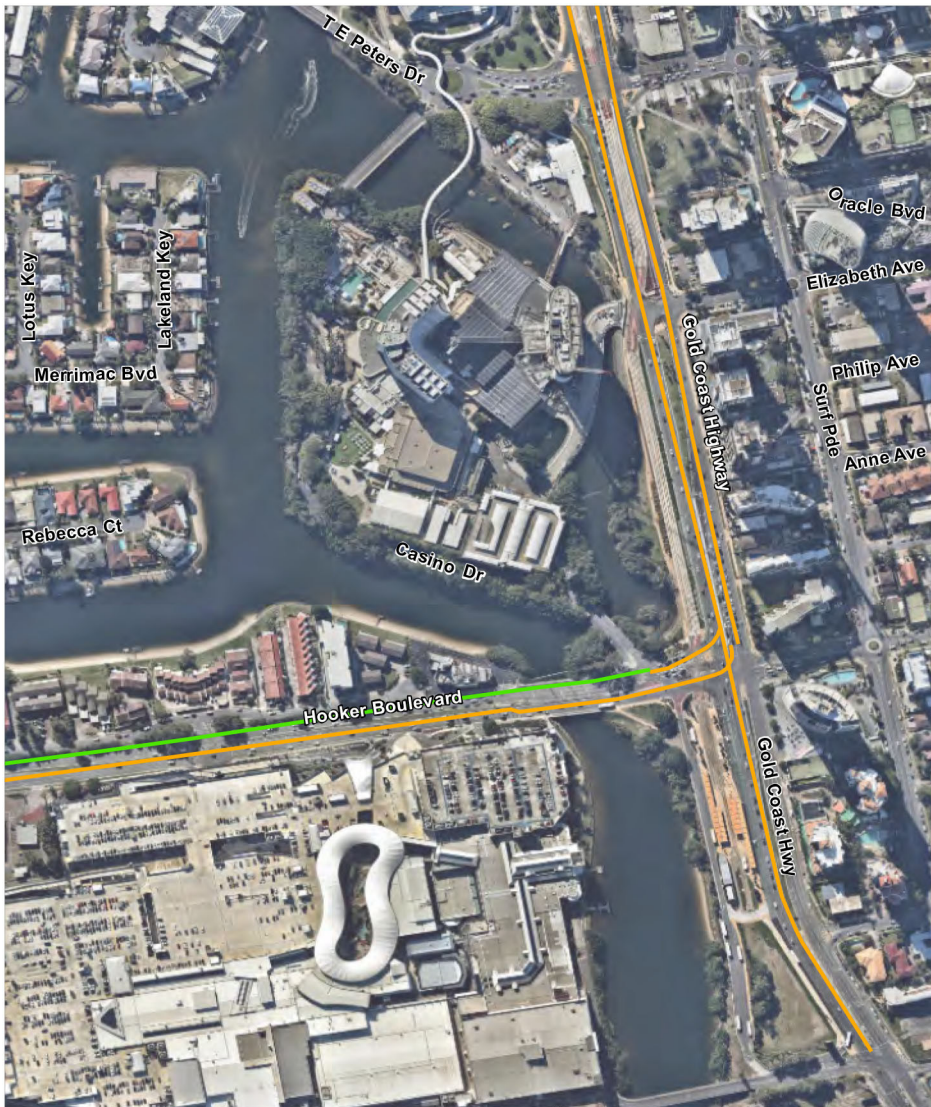

MAP 16 - HOOKER BOULEVARD MAJOR EVENT LANES

Aerial imagery provided by Neamap.

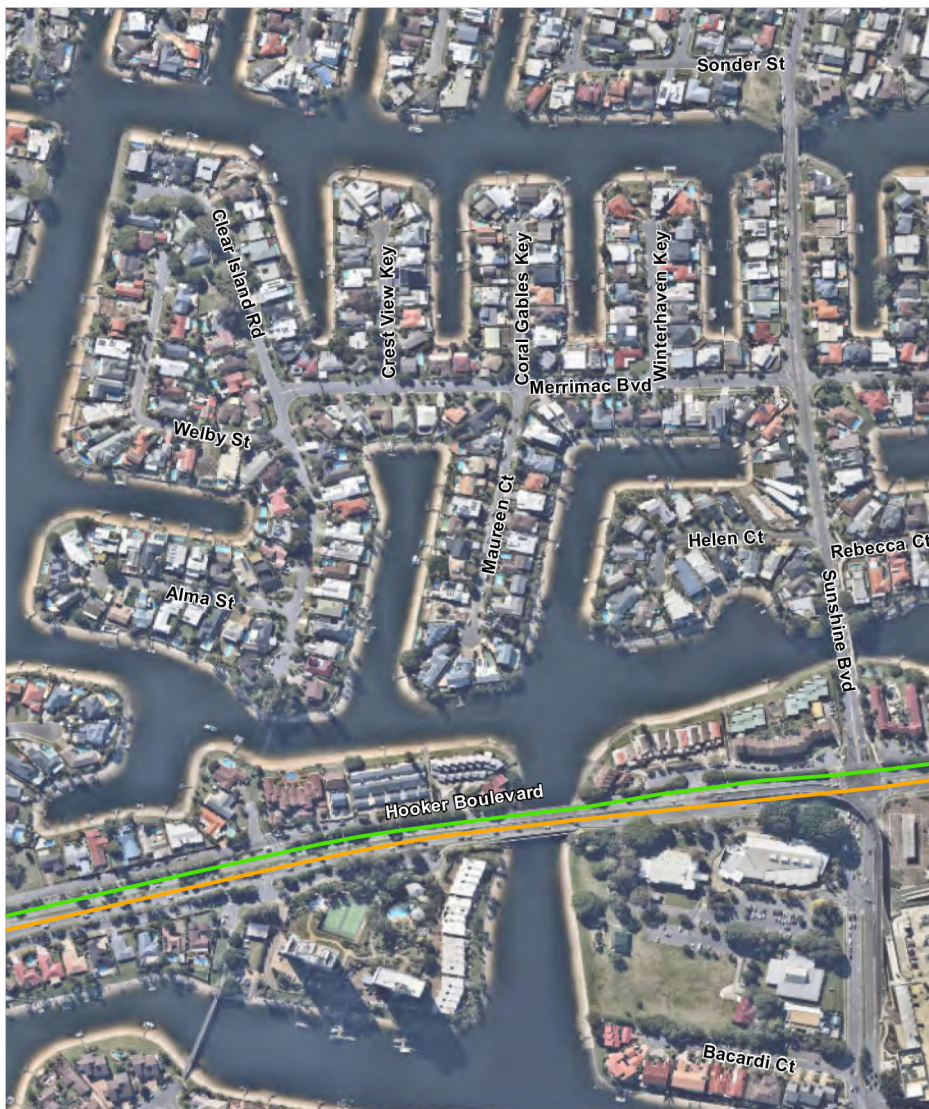

MAP 17 - HOOKER BOULEVARD MAJOR EVENT LANES

Aerial imagery provided by Neamap.

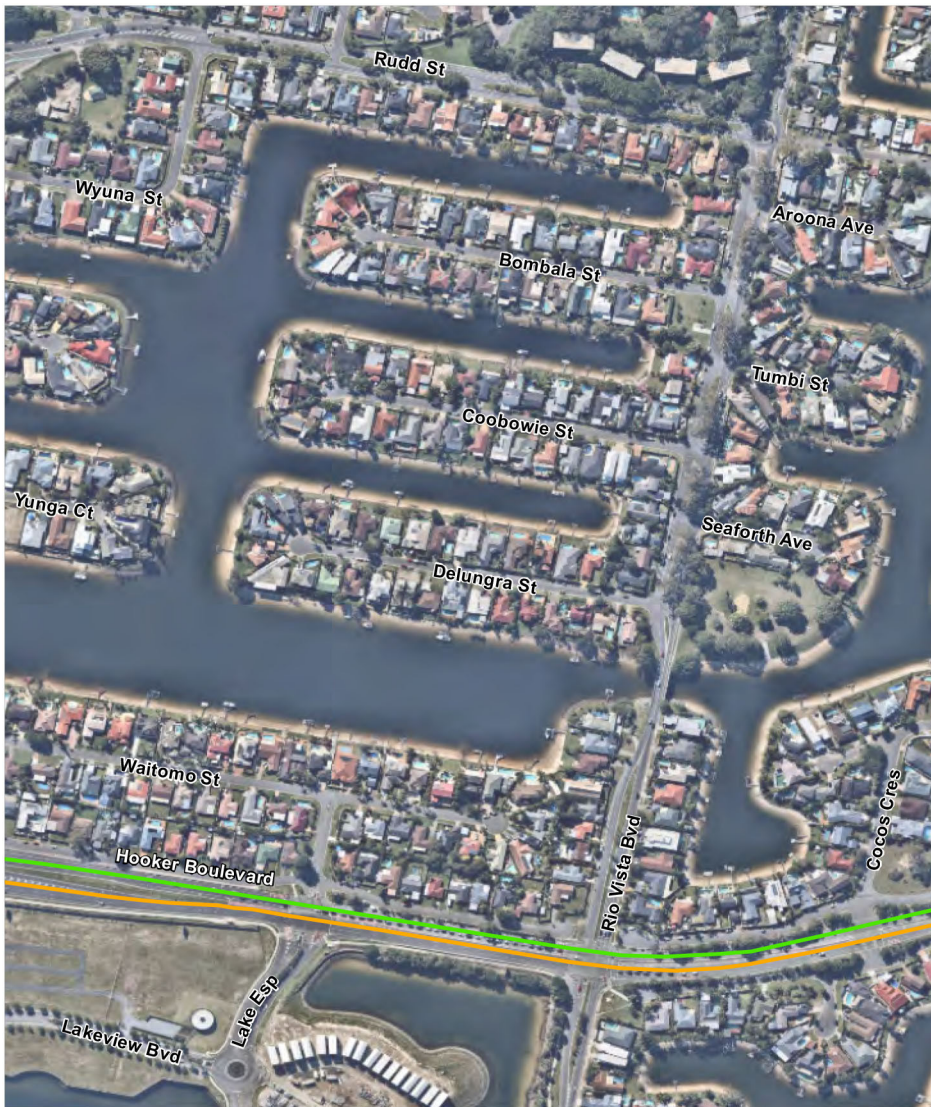

MAP 18 - HOOKER BOULEVARD MAJOR EVENT LANES

Aerial imagery provided by Neamap.



MAP 19 - NERANG BROADBEACH ROAD MAJOR EVENT LANES

Aerial imagery provided by Neamap.



MAP 20 - NERANG BROADBEACH ROAD MAJOR EVENT LANES

Aerial imagery provided by Neamap.



MAP 21 - GOODING DRIVE MAJOR EVENT LANES

Aerial imagery provided by Neamap.



MAP 22 - GOODING DRIVE MAJOR EVENT LANES

Aerial imagery provided by Neamap.



MAP 23 - NERANG BROADBEACH ROAD MAJOR EVENT LANES

Aerial imagery provided by Neamap.



MAP 24 - NERANG BROADBEACH ROAD MAJOR EVENT LANES

Aerial imagery provided by Neamap.



MAP 25 - NERANG BROADBEACH ROAD MAJOR EVENT LANES

Aerial imagery provided by Neamap.



MAP 26 - BIRMINGHAM ROAD MAJOR EVENT LANES

Aerial imagery provided by Neamap.

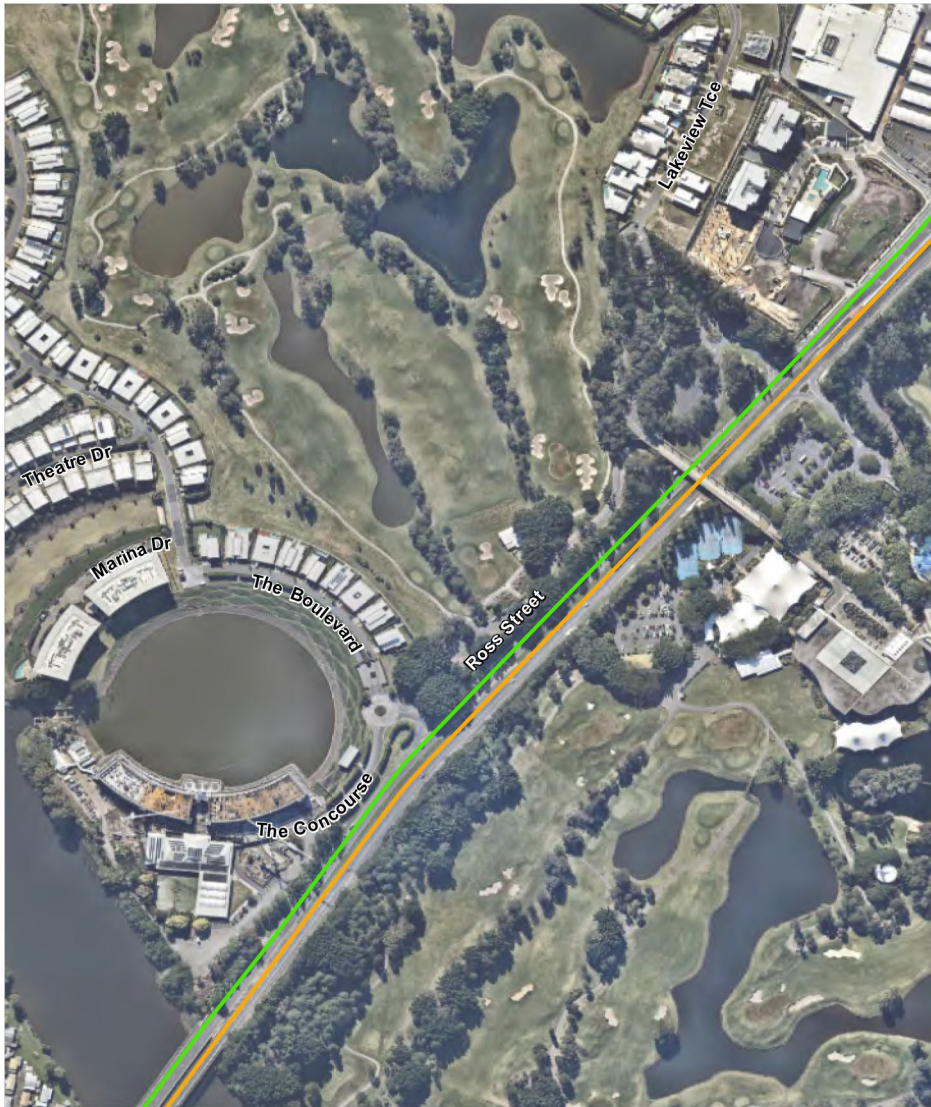

MAP 27 - ROSS STREET MAJOR EVENT LANES

Aerial imagery provided by Neamap.



MAP 28 - CURRUMBURRA ROAD MAJOR EVENT LANES

Aerial imagery provided by Neamap.

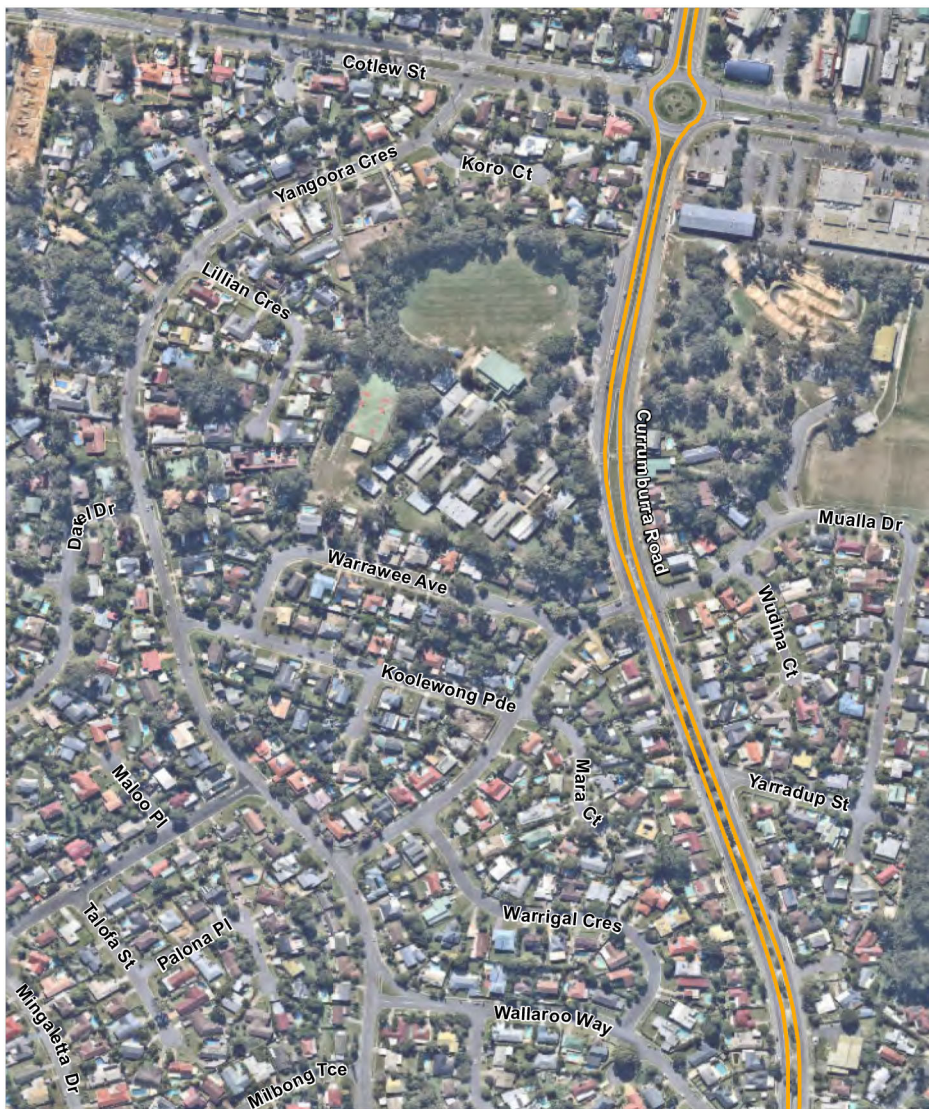

MAP 29 - CURRUMBURRA ROAD MAJOR EVENT LANES

Aerial imagery provided by Neamap.



MAP 30 - CURRUMBURRA ROAD MAJOR EVENT LANES

Aerial imagery provided by Neamap.



MAP 31 - OLSEN AVENUE MAJOR EVENT LANES

Aerial imagery provided by Neamap.

Schedule 9 Dictionary

section 2

advertisement contractor means a person who is engaged by the major event organiser to cover or remove an advertisement under section 33(4) of the Act.

brand protection contractor means a person who is an employee or contractor of—

- (a) Minter Ellison–Gold Coast ABN 69 399 090 230; or
- (b) the trustee for the Varsity Services Trust ABN 33 506 539 618.

security contractor (screening) means a security provider who has been trained by the major event organiser in security screening.

security contractor (supervisor) means a security provider who has been trained by the major event organiser in security supervision.

security provider means a person who is authorised to carry out the functions of a security provider under the *Security Providers Act 1993*.

traffic controller means a person who—

- (a) holds an appointment as an accredited person with the function of a traffic controller under the *Transport Operations (Road Use Management—Accreditation and Other Provisions) Regulation 2015*; and
- (b) is engaged, for the Commonwealth Games, to carry out the functions of a traffic controller under section 51 of that regulation.