

Queensland



**CITY OF GOLD COAST  
(HARBOUR TOWN ZONING)  
AMENDMENT ACT 1994**

**Act No. 84 of 1994**

# Queensland



## CITY OF GOLD COAST (HARBOUR TOWN ZONING) AMENDMENT ACT 1994

### TABLE OF PROVISIONS

Section	Page
1 Short title .....	4
2 Act amended .....	4
3 Amendment of s 1 (Short title) .....	4
4 Amendment of s 2 (Interpretation) .....	4
5 Replacement of ss 3–7 .....	5
3 Zoning of Harbour Town land .....	5
4 Location and form of regional shopping centre .....	5
5 Conditions of development .....	6
6 Procedure for imposing conditions .....	6
7 Appeal to the Planning and Environment Court .....	6
8 Agreement to give effect to conditions .....	7
9 Conditions attach to the land .....	7
10 Land no longer Harbour Town land .....	7
11 Town planning consent permits previously issued .....	7
12 Way of increasing retail floor space .....	8
13 Act does not limit other lawful purposes .....	8
14 Subsequent change of zoning .....	8
15 Declaration taken not to have been made .....	8
6 Renumbering of s 8 (No right to compensation) .....	9
7 Insertion of new ss 17–19 .....	9
17 Regulations .....	9
18 Application of s 20A of the Acts Interpretation Act 1954 .....	9
19 Expiry of Act .....	9

---

8	Replacement of Schs 1 and 2 . . . . .	9
	SCHEDULE 1 . . . . .	9
	HARBOUR TOWN LAND	
	SCHEDULE 2 . . . . .	11
	USES WITH CONSENT	
9	Amendment of Sch 3 . . . . .	12
10	Insertion of Schs 4 and 5 . . . . .	12
	SCHEDULE 4 . . . . .	13
	WHERE REGIONAL SHOPPING CENTRE IS TO BE CONSTRUCTED	
	SCHEDULE 5 . . . . .	14
	LAND NOT NOW PART OF HARBOUR TOWN LAND	

Queensland



**City of Gold Coast (Harbour Town Zoning)  
Amendment Act 1994**

**Act No. 84 of 1994**

---

**An Act to amend the *City of Gold Coast (Harbour Town Zoning) Act 1990***

*[Assented to 1 December 1994]*

**The Parliament of Queensland enacts—**

**Short title**

1. This Act may be cited as the *City of Gold Coast (Harbour Town Zoning) Amendment Act 1994*.

**Act amended**

2. This Act amends the *City of Gold Coast (Harbour Town Zoning) Act 1990*.

**Amendment of s 1 (Short title)**

3. Section 1—  
*omit, insert—*

**‘Short title**

‘1. This Act may be cited as the *Local Government (Harbour Town Zoning) Act 1990*.’.

**Amendment of s 2 (Interpretation)**

4.(1) Section 2, definitions “**consent**”, “**economic impact assessment**”, “**Gold Coast Town Planning Scheme**” and “**Harbour Town Order in Council**”—

*omit.*

(2) Section 2—  
*insert—*

‘ “**consent**” means the town planning consent of the Gold Coast Council under the *Local Government (Planning and Environment) Act 1990*.

“**Gold Coast Planning Scheme**” means the planning scheme for the City of Gold Coast approved under the *Local Government (Planning and*

---

*Environment) Act 1990.*

“owner” means the owner of that part of the Harbour Town land specified in Schedule 4, and includes the owner’s successors and assigns.’.

### **Replacement of ss 3–7**

5. Sections 3 to 7—

*omit, insert—*

#### **‘Zoning of Harbour Town land**

‘3.(1) The Harbour Town land is taken to have been included in the Special Facility Zone of the Gold Coast Planning Scheme on and from 11 February 1994.

‘(2) The Harbour Town land may, without the Gold Coast Council’s consent, be lawfully used for a regional shopping centre as set out in section 4, whether developed in stages or not.

‘(3) The Harbour Town land may, with the Gold Coast Council’s consent, be lawfully used under the Gold Coast Planning Scheme for any use mentioned in Schedule 2.

#### **‘Location and form of regional shopping centre**

‘4.(1) The regional shopping centre mentioned in section 3(2) must—

- (a) be constructed within that part of the Harbour Town land specified in Schedule 4; and
- (b) have a retail floor space of not less than 45 000 m<sup>2</sup> and not more than 50 000 m<sup>2</sup>; and
- (c) include at least 1 supermarket; and
- (d) include at least 60 specialty shops.

‘(2) If the regional shopping centre is to be developed in stages, the first stage must—

- (a) have a retail floor space of not less than 30 000 m<sup>2</sup>; and

- (b) include at least 1 supermarket; and
- (c) include at least 60 specialty shops.

#### **‘Conditions of development**

**‘5.(1)** The Gold Coast Council must impose reasonable and relevant conditions—

- (a) on the development of the regional shopping centre; or
- (b) if the regional shopping centre is to be developed in stages—on the development of each stage.

**‘(2)** A condition imposed under subsection (1) may require lodgment by the owner of a security, to the Gold Coast Council’s satisfaction, to ensure compliance with the conditions imposed.

**‘(3)** If the security required is not lodged within 2 years of the imposition of the conditions, or any extension of this period allowed by the Gold Coast Council, the Gold Coast Council may impose new conditions under subsection (1).

#### **‘Procedure for imposing conditions**

**‘6.(1)** The owner must submit details to the Gold Coast Council about—

- (a) the regional shopping centre; or
- (b) if the regional shopping centre is to be developed in stages—the stage proposed to be constructed.

**‘(2)** The details submitted by the owner must be sufficient to enable the Gold Coast Council to make an informed decision about the conditions to impose under section 5.

**‘(3)** The Gold Coast Council must impose the conditions within 90 days of the submission of the details by the owner.

#### **‘Appeal to the Planning and Environment Court**

**‘7.(1)** If the owner is dissatisfied with the conditions imposed by the Gold Coast Council, the owner may appeal to the Planning and

---

Environment Court.

‘(2) Part 7 (Appeals) of the *Local Government (Planning and Environment) Act 1990* applies to an appeal under this Act with any necessary changes and any changes prescribed under the regulations.

**‘Agreement to give effect to conditions**

‘8.(1) An agreement must be entered into between the Gold Coast Council and the owner containing the conditions imposed by the Gold Coast Council or by order of the Planning and Environment Court.

‘(2) An agreement mentioned in subsection (1) containing conditions imposed by the Gold Coast Council may be varied by agreement between the Gold Coast Council and the owner.

**‘Conditions attach to the land**

‘9. The conditions imposed by the Gold Coast Council or by order of the Planning and Environment Court attach to the land specified in Schedule 4 and are binding on the successors and assigns of the owner.

**‘Land no longer Harbour Town land**

‘10. The land specified in Schedule 5 is excluded from the Harbour Town land as it existed before the commencement of this section.

**‘Town planning consent permits previously issued**

‘11.(1) To remove any doubt, it is declared that nothing in this Act affects the following town planning consent permits issued by the Gold Coast Council—

- permit no. 818/091/060
- permit no. 818/091/061
- permit no. 818/091/062
- permit no. 818/091/063

- permit no. 818/091/064
- permit no. 818/091/065
- permit no. 818/091/066
- permit no. 818/091/067
- permit no. 818/091/068.

‘(2) The following town planning consent permits issued by the Gold Coast Council are taken not to have been issued—

- permit no. 818/091/069
- permit no. 818/091/070.

#### **‘Way of increasing retail floor space**

‘12. The retail floor space of the regional shopping centre may be extended beyond 50 000 m<sup>2</sup> with the Gold Coast Council’s consent.

#### **‘Act does not limit other lawful purposes**

‘13. This Act does not limit the purposes for which the Harbour Town land may be lawfully used apart from this Act.

#### **‘Subsequent change of zoning**

‘14. Nothing in this Act prevents an action to change the zoning of the Harbour Town land or part of the Harbour Town land under the *Local Government (Planning and Environment) Act 1990*.

#### **‘Declaration taken not to have been made**

‘15. The declaration made by the Minister and notified in the Gazette on 23 February 1991 at page 897 is taken not to have been made.’.

---

**Renumbering of s 8 (No right to compensation)**

6. Section 8—

*renumber* as section 16.

**Insertion of new ss 17–19**

7. After new section 16—

*insert*—

**‘Regulations**

‘17. The Governor in Council may make regulations under this Act.

**‘Application of s 20A of the Acts Interpretation Act 1954**

‘18. This Act is an Act to which section 20A of the *Acts Interpretation Act 1954* applies.

**‘Expiry of Act**

‘19. This Act expires 10 years after its commencement or on a later day prescribed by regulation.’.

**Replacement of Schs 1 and 2**

8. Schedules 1 and 2—

*omit, insert*—

**‘SCHEDULE 1****‘HARBOUR TOWN LAND**

City of Gold Coast (Harbour Town Zoning)  
Amendment

No. 84, 1994

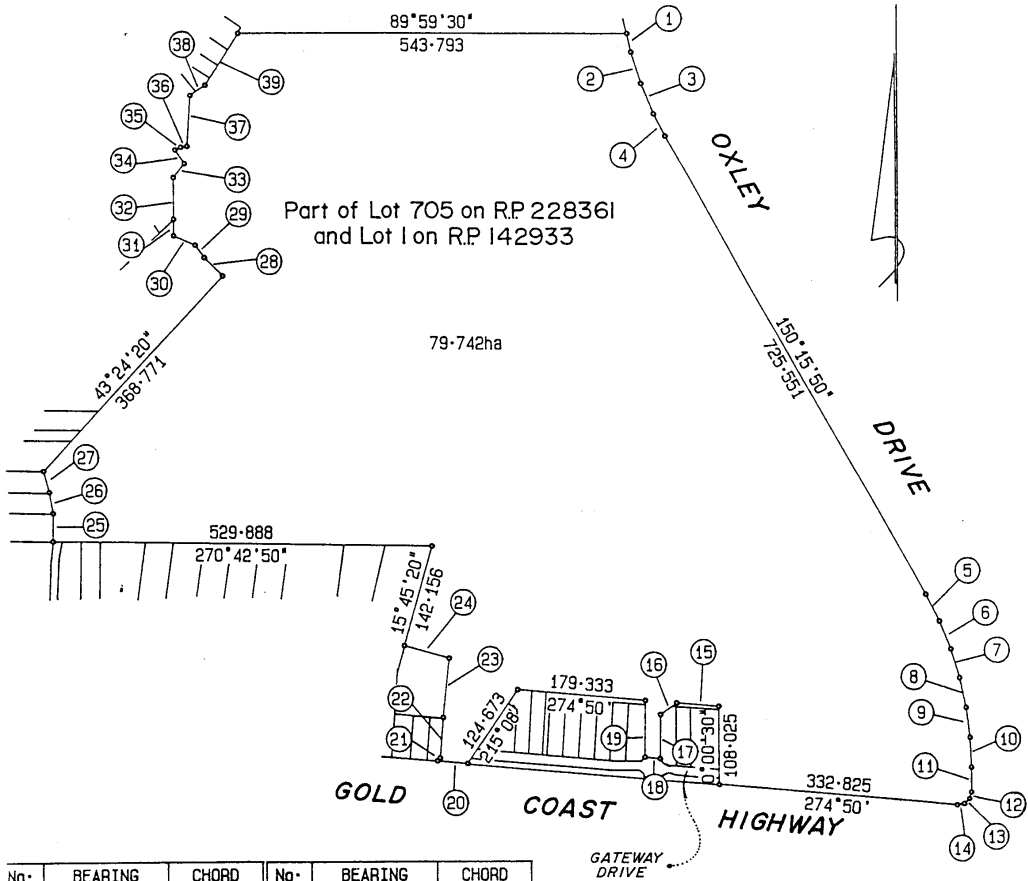

No.	BEARING	CHORD	No.	BEARING	CHORD
1	167°52'10"	25.672	21	49°36'	5.666
2	162°50'40"	45.569	22	4°22'10"	56.337
3	157°48'20"	45.572	23	6°09'10"	82.069
4	152°46'50"	34.178	24	285°45'50"	64.379
5	152°44'40"	41.617	25	0°43'10"	38.221
6	157°42'10"	41.617	26	349°32'	29.63
7	162°39'20"	41.617	27	345°30'	30.225
8	167°36'50"	41.617	28	313°24'20"	36
9	172°34'10"	41.617	29	323°00'	21.3
10	177°31'40"	41.617	30	292°49'50"	32.83
11	180°00'20"	34.047	31	359°27'20"	23.011
12	195°48'30"	10.003	32	359°24'	56.989
13	227°25'10"	10.003	33	38°30'	25
14	259°01'50"	10.003	34	325°28'20"	22.8
15	274°50'	58.902	35	63°57'30"	9
16	234°47'	27.916	36	80°55'40"	9
17	180°43'	61.022	37	3°52'10"	69.896
18	276°13'20"	21.213	38	55°23'	26.048
19	0°43'	78.516	39	33°29'50"	85.317
20	274°50'	42.446			

## **‘SCHEDULE 2**

### **‘USES WITH CONSENT**

section 3(3)

Aged persons accommodation	Multi-unit building	Temporary sales office
Caretaker’s residence	Neighbourhood store	Tourist facility
Car park	Night club	Tourist shop
Child care centre	Outdoor recreation	Town House development
Commercial premises	Park	Transit centre
Commercial services	Place of worship	Vehicle hire premises
Display home	Public utility	Vehicle sales premises
Duplex dwelling	Reception room	Veterinary surgery
Dwelling-house	Resort Hotel	Warehouse
Educational establishment	Restaurant	Waterfront recreation
Fast food premises	Retail plant nursery	Waterfront shop
Hospital	Retail showroom	
Hotel	Service industry premises	
Indoor recreation	Service station	
Integrated housing	Shop	
International hotel	Shopping centre development	
Laundromat	Special use	
Medical complex	Take-away food premises	
Motel		

### **Amendment of Sch 3**

- 9.** Schedule 3, clause 2—  
*omit.*

### **Insertion of Schs 4 and 5**

- 10.** After Schedule 3—  
*insert—*

**‘SCHEDULE 4**

**‘WHERE REGIONAL SHOPPING CENTRE IS TO BE  
CONSTRUCTED**

section 4(1)

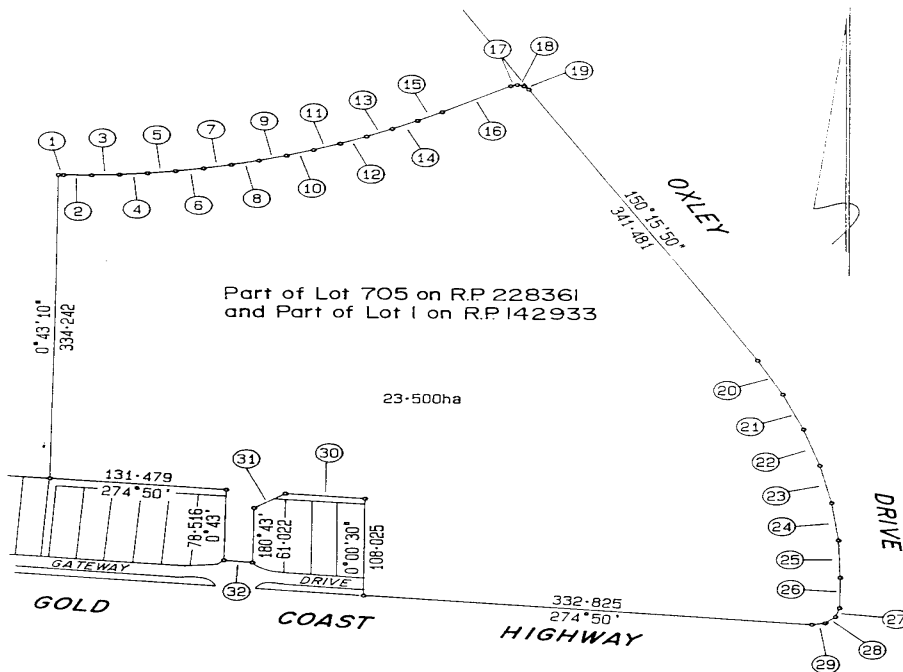

No-	BEARING	CHORD	No-	BEARING	CHORD
1	90°43'10"	3.952	17	75°16'	5.176
2	89°37'50"	20.88	18	105°16'	5.176
3	87°27'20"	20.877	19	135°15'20"	5.177
4	85°16'50"	20.88	20	152°44'40"	41.617
5	83°06'20"	20.88	21	157°42'10"	41.617
6	80°55'50"	20.88	22	162°39'20"	41.617
7	78°45'20"	20.877	23	167°36'50"	41.617
8	76°34'50"	20.88	24	172°34'10"	41.617
9	74°24'20"	20.88	25	177°31'40"	41.617
10	72°13'50"	20.877	26	180°00'20"	34.047
11	70°03'20"	20.88	27	195°48'30"	10.003
12	67°52'50"	20.88	28	227°25'10"	10.003
13	65°42'20"	20.88	29	259°01'50"	10.003
14	63°31'50"	20.877	30	274°50'	58.902
15	61°21'20"	20.88	31	234°47'	27.916
16	60°16'	58.394	32	276°13'20"	21.213

**‘SCHEDULE 5**

**‘LAND NOT NOW PART OF HARBOUR TOWN  
LAND**

section 10

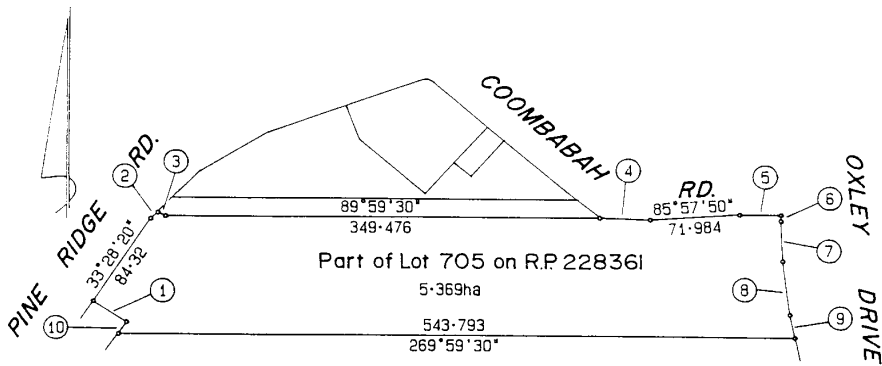

No.	BEARING	CHORD
1	303°11'40"	32.127
2	47°48'40"	7.75
3	115°51'20"	6.87
4	91°36'50"	40.317
5	90°08'10"	33.12
6	180°26'40"	5.005
7	177°55'50"	34.173
8	172°54'10"	45.565
9	167°52'10"	19.897
10	33°32'50"	11.833